Hereford

MINISTRY OF HEALTH
LIBRARY

THE

HEREFORDSHIRE GENERAL HOSPITAL

Founded
1776

ANNUAL REPORT

1928.

Jakeman & Co., Ltd., Printers, 31, Church St., Hereford

REAL FURNITURE

AND

QUALITY

CARPETS

IMMENSE STOCKS.
FREE DELIVERY.

LINDSEY PRICE LTD

THE HOME OF GOOD FURNITURE

HEREFORD

16 & 17 COMMERCIAL STREET

22501339539

WELLCOME
LIBRARY
Annex
WX28
.B65
H54H54

Bustin] VERANDAH OF VICTORIA WARD. [*Hereford.*

Bustin] MAIN ENTRANCE. [*Hereford.*

Ack 6/9

MINISTRY OF HEALTH
O.R.
AUG 1929
66

Div. VA

Annual Reports of Voluntary Hospitals.

1. Name of Hospital Herefordshire General Hospital Hereford

2. A copy of the Annual Report(s) for 192~~6~~ 1927 1928

~~is~~ / are enclosed herewith.

3. A copy of the Annual Report for each future year will be forwarded on publication.

Signed E. S. Baxter Assistant Secy

(Secretary or other responsible officer of the Hospital).

D G 1301 - 600 G I

G. HOPKINS & SONS

MOTOR ENGINEERS
AGENTS & BODY BUILDERS

LEDBURY

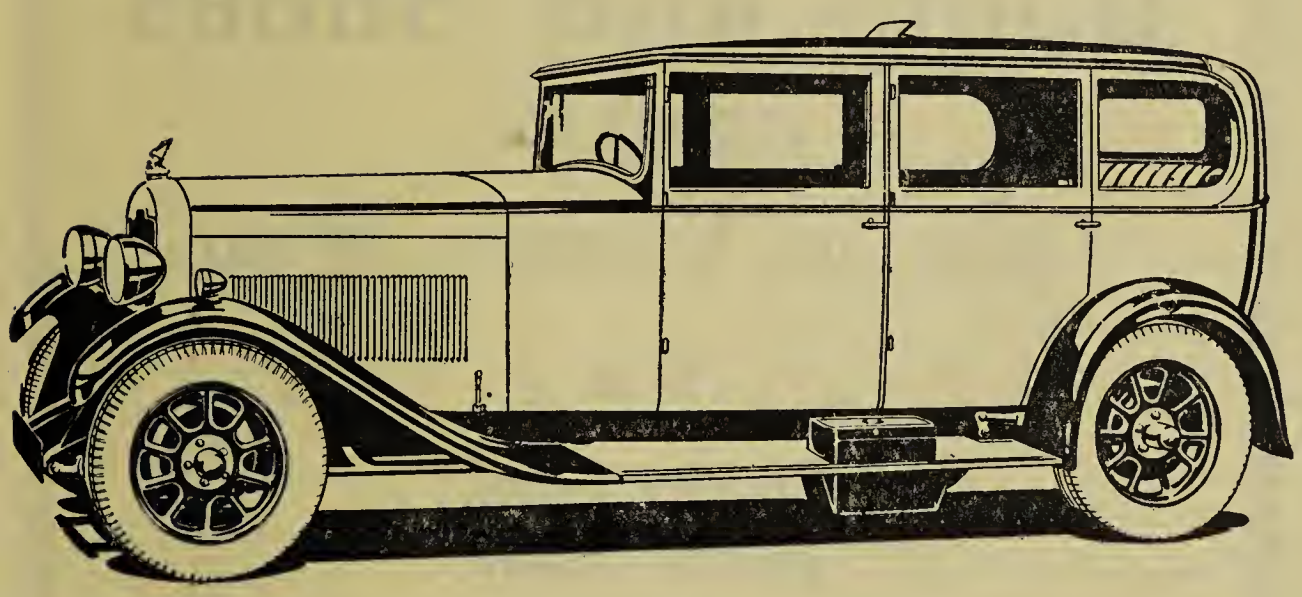

WE are Agents for all the best makes of Cars, and shall be delighted to give you the benefit of our many years of experience if you will consult us when about to purchase a new Car.

We have a large staff of first-class Mechanics, and we are also specialists in Motor Body Building, Re-Painting, Cellulose Spray Painting and Upholstery, and it is our desire to give satisfaction in every way to our customers.

Official Repairers to the R.A.C. and A.A.

Telegrams : HOPKINS, Motors, Ledbury. Telephone No. 3.

Give us a Trial for Real Value for Money in Footwear.

LADIES', GENT'S AND CHILDREN'S

Boots and Shoes

SUITABLE FOR

Town or Country Wear.

QUALITY RIGHT.
STYLES RIGHT.

Prices to suit all.

GEORGE OWEN

147, Widemarsh Street, Hereford.

Herefordshire General Hospital.

(Formerly known as "The Hereford General Infirmary.")

FOUNDED 1776.

ANNUAL STATEMENT, 1928.

President :

THE HIGH SHERIFF OF HEREFORDSHIRE (ex-officio).

Trustees :

J. STANHOPE ARKWRIGHT, D.L., J.P.
SIR GEOFFREY CORNEWALL, BT., D.L., J.P.
SIR JOHN R. G. COTTERELL, BT., J.P.

BOARD OF MANAGEMENT :

THE HON. R. C. DEVEREUX, D.L., J.P.
(Chairman),

THE VERY REV. THE DEAN OF HEREFORD
(Vice Chairman).

The President
Vice-Presidents
Arkwright, Mr. J. S., D.L., J.P.
Aldrich-Blake, Miss.
Armitage, Capt. S. H.
Astley, Mrs.
All Saints' Charities, Hereford (Chairman).
Barclays Bank Ltd. (Chairman).
Barlow, Mrs. A. W.
Barlow, Mr. A. W.
Benn, Mr. C. A., O.B.E., M.A., F.G.S., J.P.
Biddulph, The Rt. Hon. Lord, D.L., J.P.
Bishop, Mr. H. J.
Broughton-Knight, Mr. C. A., D.L., J.P.
Brierley, Mr. G. M., J.P.
Broadbent, Mrs. J. C.
Bromyard Union (The Chairman).
Bulmer, Messrs. H. P. & Co. Ltd. (Chairman).
Carpenters Charity (Trustees of)
Cawley, The Rt. Hon. Lord, P.C., J.P.
Clive, Mrs. A. M., J.P.
Co-Operative Wholesale Society (Chairman).
Cotterell, Sir J. R. G., Bt., J.P.
Croft, Major Owen G. S., J.P.
Davey, Major G. W., J.P.
Devereux, Hon. R. C., D.L., J.P.
Hereford Society for Aiding the Industrious (Chairman of).
Hereford Times (Chairman of).
Hereford Union (Chairman of).
Herron, Messrs. G. R. & Sons (Chairman of).
Hope, Mrs. L. N.
Hope, Capt. L. N., J.P.
Hopton, Mrs.
Holmer and Shelwick Charities (Chairman of).
Hospital Ball Committee (Chairman of)
Humphrys, Mrs.
Jarvis Charity (Chairman of).
Jenkins, Mrs.
Jenkins, Mr. W.
Jones, Mr. C. J.
Kington Union (Chairman of).
Leominster Union (Chairman of).
Lee, Mr. L. B., J.P.
Lighton, Sir C. Robert, Bt., D.L., J.P.
Lloyds Bank, Ltd. (Chairman of).
Mappin, Mr. W. H.
McCullen, Mrs. V. M.
Mitchell, Mr. J. E.
Nayler, Mr. George
Parr, Mr. R. C., D.L. J.P.
Parr, Mrs. Charlton.
Partridge, Mrs.
Peppercorn, Mrs.
Prudential Assurance Co., Ltd. (Chairman of).

Estimates given. All Orders promptly attended to.

J. THOMPSON,

Plumber, Painter,

Glazier, Paperhanger,

House & Shop Decorator.

BUILDING REPAIRS

UNION STREET, HEREFORD.

Dodgson, Mrs.
Dore Union (Chairman of).
Ecroyd, Mr. T. B.
Edwards, Mr. C. H.
Fenton, Mrs.
Fenwick-Fenwick, Mr. G.
Foster, Lt.-Col. A. W.,T.D., M.A., D.L.
Foster, Mrs. A. W., J.P.
Gallimore, Mr. C. O.
Griffiths, Mr. Wm.
Guy's Hospital (The President of).
Gwyer, Mr. C. J., D.L., J.P.
Great Western Railway (Chairman of).
Hamilton, Her Grace the Duchess of.
Harley, Capt. J R. H.
Hay Union (Chairman of).
Hazlehurst, Mrs.
Hereford, The Rt. Worshipful The Mayor of.
Hereford, The Lord Bishop of.
Hereford Cathedral, The Dean and Chapter of.
Pulley, Sir C. T., D.L., J.P.
Roberts, Sir Samuel, Bt., M.P.
Romilly, Mr. E.
Refuge Insurance Co., Ltd. (Chairman of).
Sanitary Laundry (Hereford) Co., Ltd. (Chairman of).
Sellars, Mr. F.
Sladen, Mrs. St. Barbe.
Somers, Lady.
Symonds-Tayler, Mr. R. H., B.A.
Stephenson, Mrs. Nash.
Storey, Mr. R. H., J.P.
Taylor-Powell, Mrs.
Thynne, Messrs. H. & G. (Chairman of)
Toogood, Mrs.
Wallis, Ald. E. L., J.P.
Weobley Union (Chairman of).
Wilson, Mr. A. M., J.P.
Windebank, Comdr. A. J. (R.N.R.),J.P.

Elected Members.

Bowers, Mr. W. J.
Bridgford, Brig.-Genl. R. J., C.M.G., D.S.O., D.L.
Bulmer, Mr. Howard.
Butler, Dr. W. B.
Capel, Major E. A.
Chambers, Major A., J.P.
Cresswell, Mr. G., D.L., J.P.
Dodgson, Major C. H. W.
Donovan, Mr. S. J.
Edwards, Mr. F. T.
Evans, Mr. H. R.
Gurney, Mr. E. C.
Hinckes, Dr. T.
Langford, Mr. F. W.
Luard, Mrs., O.B.E.
Mines, Mr. H. R.
Mines, Mrs. H. R.
Nicholson, Mr. J. A. T.
Nicholson, Mrs., J.P.
Pateshall, Lt.-Col. H. E. P., D.S.O. D.L., J.P.
Ridler, Mr. R. E.
Russell, Mr. F.
Sleeman, Lt.-Col., C.M.G., C.B.E., M.V.O., J.P.
Thynne, Mr. G. A. C.
Worsey, Rev. F. W., M.A.
Ware, Mrs.

Honorary Medical Staff Representatives :

The Three Honorary Surgeons. The Three Honorary Physicians.

Honorary Solicitor :

Mr. A. D. Steel, J.P.

Honorary Treasurer :

The Manager of Barclays Bank, Hereford.

Representatives of the Herefordshire Working Men :

Digger, Mr. W. J.
Green, Mr. F.
Keyse, Mr. R.
Osborne, Mr. J.
Portlock, Mr. J. H.
Wood, Mr. H.

Honorary Consulting Physician :

PAUL M. CHAPMAN, M.B.E., M.D., F.R.C.P.

Your Problem Solved.

ONE of the most vexing problems that beset country residents when giving House Parties, Garden Parties, Tea Dances and other entertainments is, where can I obtain the services of a really refined and accomplished orchestra ?

A post-card to

MRS. POTTER,
PORTFIELD STREET,
HEREFORD,

will bring by return of post, full particulars of

"The Academy Dance Band,"

who play anything
at anytime
in any number
and anywhere.

Honorary Physicians ·

J. Steed, M.D. (Edin.).
R. L. Patterson, L.R.C.P., L.R.C.S. (Edin.).
J. R. Bulman, M.B., Ch. B. (Edin.).

Honorary Consulting Surgeons :

E. W. DuBuisson, M.R.C.S. (Eng.) L.R.C.P. (Lond.).
W. B. Butler, M.R.C.S., L.R.C.P. (Lond.).

Honorary Surgeons :

W. Ainslie, M.C., M.D. (Aber.) F.R.C.S. (Edin.).
Mrs. B. E. Walters Stallard, M.D., B.S. (Lond.).
R. Wood Power, B.A., M.B., Etc., D.P.H. (Trin. Coll. Dub.), L.M. (Rot. Hosp., Dub.), F.R.C.S.I.

Honorary Orthopædic Surgeon :

R. Wood Power, B.A., M.B., Etc., D.P.H. (Trin. Coll. Dub.), L.M. (Rot. Hosp., Dub.), F.R.C.S.I.

Honorary Anæsthetists :

J. A. Prichard, M.R.C.S., L.R.C.P. (Lond.).
S. L. Corry, M.B., B.S. (Adelaide).

Honorary Consulting Ophthalmic Surgeon :

Norman H. Pike, M.B., B.S. (Lond.).

Honorary Ophthalmic Surgeon :

H. W. Barnes, M.R.C.S. (Eng.), L.R.C.P. (Lond.).

Honorary Surgeon in Charge, Ear, Nose and Throat Dept. :

J. B. Cavenagh, M.C., M.B., B.Ch. (Oxon.), M.R.C.S., L.R.C.P., D.L.O.

Honorary Assistant Surgeon, Ear, Nose and Throat Dept. :

I. W. MacGregor, M.B., B.S. (Aber.).

Honorary Dental Surgeon :

F. S. Machin, M.R.C.S., L.R.C.P. (Lond.), L.D.S.R.C.S. (Eng.),

Bankers and Honorary Treasurer :

Barclays Bank, Ltd., Hereford (The Manager).

Honorary Solicitor : Mr. A. D. Steel.

Honorary Librarian : Mrs. Mines.

Chaplain : The Rev. F. J. Lansdell.

House Surgeon :

W. G. Maule, M.B., B.Ch., B.A.O. (Trin. Coll., Dub.).

House Physician :

G. W. F. Pratt, M.B., B.Ch.

Matron : Miss Anabell Cameron.

Pharmacist : Miss F. E. C. Jessop, M.P.S.

Secretary : Mr. H. W. Hart.

TEA!

GURNEYS expert buying and blending ensures you getting the very best—**ALWAYS.** We are pre-eminently **THE** tea house.

Below we quote three of the finest teas you can buy—superb teas—with all the characteristics of the choicest pickings—blended to suit the water of the district.

Free Samples on Application

"DIMULA"

PURE CEYLON.

For bouquet and richness of flavour this tea is quite unique, and it is so free from tannin that it can be enjoyed by those with the weakest digestions.

PURPLE Label. **BLACK Label.**

3/6 per lb. 4/-

Free Samples on Application

SPECIAL

"B" BLEND

A superb blend of Ceylon, Indian, and Darjeeling. It is much appreciated for its full flavour and aroma. Will compare favourably with much higher priced blends.

per 2/8 per lb.

GOLDEN IDOL

RARE CHINA TEA.

This exquisite tea contains the rare flavour of Peach-flavoured Oolong- It will appeal to the connoisseur and those who have travelled in the Far East.

Purple Label. **Black Label.**

3/6 per lb. 4/-

ONLY FROM

GURNEYS LTD.,

TEA IMPORTERS,

In the High Town - - HEREFORD.

Annual Report

of the Board of Management for the Year 1928.

The Board of Management have pleasure in presenting a Report for the year ended 31st December, 1928. This being the 153rd Annual Report of the Hospital.

The Board of Management again wish to draw attention to the steadily increasing amount of work done during the past year.

SERVICES RENDERED.	1926	1927	1928
Total number of In-Patients treated to a conclusion	1317	1412	1536
Total number of Out-Patients ..	1973	3491	4279
Total number of Out-Patient attendances	11710	13538	14918
Total number of X-Ray Examinations	975	1086	1329
Total number of Operations	938	908	1052
Average number of In-Patients resident daily	100	107	109

The average stay of each Patient was 25.8 days. Allowing for the extended stay of Orthopædic Patients, the average duration of residence was 20.2 days, which is slightly below the mean average for Great Britain.

COST OF TREATMENT.

The average cost of each In-Patient per week is £2 13s. 4½d., and of each Out-Patient attendance 1s.

FINANCE.

The Total Income amounted to £14,694 3s. 6d., and the Total Expenditure £18,942 9s. 9d., leaving a debit balance of £4,248 6s. 3d. on the year's working, which was £2,129 8s. 11d. less than the deficit for 1927.

Monumental Specialists

T. A. KING & CO.

Victoria Works,

VICTORIA STREET, HEREFORD,

Adjoining the City Garage.

DESIGNERS AND CRAFTSMEN

IN

STONE, MARBLE AND GRANITE

Monumental and Architectural.

A large quantity of Memorials always in hand of choice design and finest workmanship.

Work done by us may be seen at 170 Churches and Cemeteries in Herefordshire, and in 20 other Counties of England and Wales, in the Chief London Cemeteries, also Australia and Africa.

DESIGNS AND PRICES FREE ON APPLICATION.

Monuments Renovated. *Inscriptions added anywhere.*

Garden Decorations

SUNDIALS

(*Engraved to Herefordshire latitude*)

GARDEN VASES,

BIRD BATHS,

LAWN STATUARY,

STONE TERRACES,

BALUSTRADES

Erected.

Plans and Prices submitted.

Estates supplied with Stone Dressings of every kind.

CONTRIBUTORY SCHEME.

The progress which the Contributory Scheme has made during the past year must be considered as being very satisfactory. The year commenced with 8,800 members, and increased to 10,800 members by the end of the year. The amount received from members during 1928 amounted to the considerable sum of £4,501 12s. 9d. A full detailed statement is set out and will be found on pages 65 to 72.

ALTERATIONS AND EXTENSIONS.

The commencement of Alterations and Extensions at the Hospital have been held up mainly by the fact that no settlement has been made in connection with the application of the Trustees to the Court of Chancery for a decision as to whether they were observing their powers as Trustees of the Invested Funds of the Hospital, in handing over securities for disposal.

On the recommendation of the Board of Management a Special Meeting of Governors was held on the 19th December, 1928, when the following resolutions were passed by the Governors :—

1.—That the following resolution, passed at the Special Meeting of Governors held on 10th September, 1927, be rescinded—

> " That the Governors approve of a Scheme for the provision of Hospital accommodation for 160 patients."

2.—That the Governors approve of a Scheme for the provision of Hospital accommodation for 140 Patients, as and when, sufficient Funds are subscribed, having regard always to the Income for Up-keep.

3.—That, subject to the Order of the Court of Chancery, the Trustees be requested to transfer to the Hospital's Bankers, the necessary amount of Investments, which, when realised will, with the amount of approximately £12,000, previously transferred to the Bank, allow the Overdraft of approximately £18,000 to be paid off.

4.—That the Court of Chancery be asked to authorise the Trustees to act, in future, upon any resolution

Shop at . . .
GREENLANDS

You cannot do better.

TO buy from GREENLANDS is in itself a guarantee of quality. The buyer choosing at GREENLANDS need therefore only concern himself or herself with the suitability of an article for the need. Good value for money is also assured. It pays GREENLANDS best to see that you have value.

For Furniture, for Drapery, for House Decoration, for House Letting, for Furniture Removal, in fact for most things.

GREENLANDS Ltd.,

High Town - - HEREFORD.

passed at a Meeting of Governors, authorising the sale of Investments, if a two-thirds majority of those present, and voting, is obtained.

The passing of these resolutions has meant that the original application to the Court of Chancery has had to be amended, and it is hoped that the proceedings will be brought to a satisfactory conclusion at an early date.

The sum of £21,573 14s. 9d. had been received or promised in response to the Building Fund Appeal, particulars of which will be found on pages 24 & 25.

A Building Committee has been appointed and are arranging with the Architects for Tenders for the whole of the Alterations and Extensions to be obtained at an early date, and it is the intention of the Board of Management to authorise the Building Committee to proceed with the first part of the Scheme—i.e., the provision of New Kitchens, New Out-Patients Department, Female Medical Ward, and Maternity Ward—as soon as possible.

OBITUARY.

The Board record, with deepest regret, the death of Dr. W. Hugh Fenton, who was for many years a valuable member of the House Committee and Board of Management.

RESIGNATIONS.

The Board also record with regret the following resignations :—

Major O. G. S. Croft, as Chairman of the House Committee, who for several years has rendered valuable assistance in the management of the Hospital.

Mr. George Naylor, as Vice-Chairman of the House Committee, and Chairman and Director of the Contributory Scheme, whose services in these capacities, especially as Chairman and Director of the Contributory Scheme, were greatly appreciated.

The Rev. A. E. Drew who has been for many years a valued member of the Board of Management.

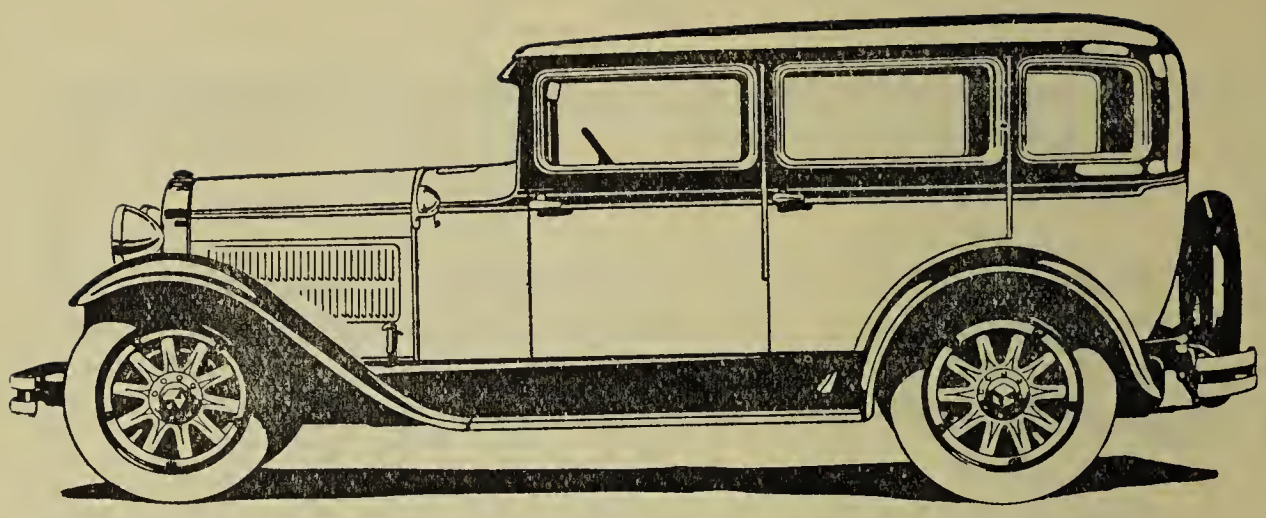

BEFORE buying your new Car you should pay a visit to our showrooms and inspect our **w Essex Super Six & Citroen models.**

CITROËN

AUTOMOBILES

CITROËN

Any make of car supplied.

We are also Agents for the ARIEL MOTOR CYCLE and Ariel, Fleet, and Hercules LADIES' & GENTS' CYCLES.

Garage, Repairs, Oils, Petrol, Tyres, and Accessories.

Official Repairers to the R.A.C. and the A.A.

TAXI-CABS & OPEN & CLOSED CARS FOR HIRE.

A. W. MARRIOTT & SONS

THE MOTOR HOUSE,

Telephone: No. 2052.

ST. OWEN STREET,

HEREFORD

Telegrams: MARRIOTTS MOTORS HEREFORD.

WIRELESS SETS, EQUIPMENTS & INSTALLATIONS.

Enquire about our "PURCHASE OUT OF INCOME SCHEME."

WORK OF THE HONORARY STAFF.

The Board record their great appreciation of the work of the members of the Honorary Medical and Surgical Staff, who ably bear the great responsibility of maintaining and advancing the essential services of the Hospital in its many departments.

TRAINING OF NURSES.

The Board have much pleasure in recording that Nurses trained at the Herefordshire General Hospital continue to reach the high standard required in State Examinations, and wish to record their thanks to the Matron and Teaching Staff who are responsible for the excellent training which the Nursing Staff receive.

LADIES LINEN LEAGUE.

The Board desire to express their most grateful thanks to the members of the Ladies Linen League who were responsible for providing valuable gifts of Linen, etc., during the year, which saved the Hospital an approximate expenditure of £150.

THANKS.

The Board desire to express their most grateful thanks to :

All Subscribers and Donors to the General and Building Funds.

The Ministers of Religion.

The Honorary Librarian.

The Secretaries and Collectors of the Contributory Scheme.

CONCLUSION.

In conclusion, an appeal is earnestly made for an increased number of Annual Subscribers and Donors, necessary if the ever increasing demand for services is to be met and Patients treated in the best possible manner, compatible with economy.

R. C. DEVEREUX,

Chairman.

March 7th, 1929.

INCOME & EXPENDITURE

Receipts and Payments Account for the

INCOME.

1927. £	s.	d.	£	s.	d.		1928. £	s.	d.	£	s.	d.
						ORDINARY INCOME—						
1635	3	5				Subscriptions	...1575	15	6			
999	15	7				Donations, including Entertainments	... 652	4	2			
2307	16	11				Dividends, etc.	...3598	18	1			
30	16	0				Collecting Boxes	... 18	2	2			
1565	18	6				Patients' Payments, including Private Patients...	...1929	6	5			
60	19	0				War Pensions Committee	... 12	5	0			
141	13	3				Private Nursing	... 37	17	6			
3060	3	0				Contributory Scheme ...	...4473	10	3			
						Farmers' League	... 138	10	0			
482	8	11				Congregational Collections	... 456	3	10			
126	18	7				Miscellaneous	... 384	13	6			
			£10411	13	2	Total Ordinary Income ...				£13277	6	5
						EXTRAORDINARY INCOME—						
357	6	7				Legacies	...1416	17	1			
13	3	9				Transfer from Maternity Fund ...	———					
4	11	6				Transfer from Orthopædic Fund	———					
150	0	0				Transfer from Lunatic Aid Fund	———					
			£525	1	10					£1416	17	1
			£6377	13	2	Deficit				£4248	6	3
			£17314	10	2	Carried Forward				£18942	9	9

STATEMENT, 1928.

Twelve Months ending 31st December, 1928.

EXPENDITURE.

1927. £	s.	d.	£	s.	d.		1928. £	s.	d.	£	s.	d.
						PROVISIONS—						
628	16	10				Meat...	682	0	5			
188	19	7				Fish, Poultry, etc.	204	15	2			
462	11	8				Butter, Bacon and Cheese ...	535	18	1			
9	16	5				Eggs	2	16	2			
485	9	11				Milk	500	0	11			
296	7	4				Bread and Flour	274	13	7			
472	16	11				Groceries	622	8	9			
246	14	2				Vegetables	275	5	9			
31	17	0				Mineral Waters	47	4	3			
38	2	2				Malt Liquors	38	11	3			
			£2861	12	0					£3183	14	4
						SURGERY & DISPENSARY—						
915	1	2				Drugs, Chemicals, etc.	876	8	4			
650	11	7				Dressings	896	19	4			
929	1	3				Instruments & Appliances ...	709	2	8			
76	3	7				Wines and Spirits	92	15	3			
298	3	10				X-Ray Expenses	282	10	9			
15	19	1				Sundries	20	13	3			
			£2885	0	6					£2878	9	7
						DOMESTIC—						
307	9	2				Renewal of Furniture	428	4	7			
532	2	1				Renewal of Bedding & Linen ...	399	15	6			
110	17	1				Renewal of Hardware & Crockery	130	18	9			
482	17	10				Laundry	823	10	9			
95	7	10				Water	106	1	0			
						FUEL & LIGHTING—						
532	7	5				Electric Light	563	2	2			
496	4	11				Gas	414	2	1			
760	5	8				Coal, Coke and Wood ...	1166	8	8			
99	12	8				Uniforms	185	17	3			
183	16	7				Cleaning and Chandlery ...	147	10	3			
						Sundries	5	19	11			
			£3601	0	5					£4371	10	11
						ESTABLISHMENT CHARGES—						
45	15	7				Insurance	211	10	1			
6	3	4				Garden	31	1	0			
583	8	7				Repairs ;& Renewals, Ordinary ...	697	11	3			
48	1	7				Telephone, etc.	82	0	4			
			£683	9	1					£1022	2	8
Carried Forward			£10031	2	0					£11455	17	6

INCOME (Continued).

1927.				1928.			
Brought Forward	£17314	10	2	Brought Forward	£18942	9	9
	£17314	10	2		£18942	9	9

EXPENDITURE (Continued).

1927.				1928.		
Brought Forward	£10031 2 0				£11455 17 6	
			MISCELLANEOUS—			
253 0 1			Postages, Printing, Stationery, & Carriage on Goods	404 4 9		
	£253 0 1				£404 4 9	
			SALARIES & WAGES— ...			
284 10 10			Medical	269 19 11		
213 10 0			Dispensary	227 14 0		
2234 13 8			Nursing	2265 0 0		
538 8 0			Porters	447 15 10		
425 2 9			Domestics	462 7 10		
35 0 0			Chaplain	35 0 0		
6 0 0			Barber	6 4 0		
234 12 2			National Health Insurance ...	234 6 6		
	£3971 17 5				£3948 8 1	
			ADMINISTRATION—			
			MANAGEMENT—			
574 12 0			Official Salaries	574 3 6		
15 15 0			Auditors' Fees	15 15 0		
99 1 3			Postages	91 11 7		
7 8 6			Sundries			
	£696 16 9				£681 10 1	
			FINANCE—			
56 8 4			Appeals	46 18 1		
402 12 9			Contributory Scheme	559 0 11		
14 15 9			Sundries	1 17 6		
	£473 16 10				£607 16 6	
67 7 10			Rent, Rates and Taxes	63 16 6		
	£67 7 10				£63 16 6	
	£15494 0 11		Total Ordinary Expenditure ...		£17161 13 5	
			EXTRAORDINARY—			
105 8 3			Bank Interest on Overdraft ...	66 12 6		
21 0 0			Payments to other Institutions ...	27 7 9		
			Payments to Medical Staff ...	201 3 0		
			Transfers to Capital Account ...	1379 9 11		
319 9 3			Transfers to Building Fund ...	20 0 0		
1149 3 7			Extensions (Boiler & Boiler House)	78 16 0		
			Refund on Legacy	7 7 2		
225 8 2			New Operating Theatre			
	£1820 9 3				£1780 16 4	
	£17314 10 2		Total Expenditure		£18942 9 9	

LUNATIC AID FUND ACCOUNT.

Receipts and Payments Accounts

1927. £	s.	d.	£	s.	d.	RECEIPTS.	£	s.	d.	£	s.	d.	1928.
			213	3	9	To Balance 1st Jan., 1928 ...				64	10	9	
20	0	0				To Interest Hull Corporation Mortgage ...	20	0	0				
48	0	0				,, ,, L.M. & S. Railway ...	48	0	0				
18	12	0				,, ,, G.W. Railway ...	18	12	0				
12	0	0				,, ,, L. & N.E. Railway	12	0	0				
12	0	0				,, ,, Forth Bridge Railway	12	0	0				
5	15	0				Bank	1	7	0				
			116	7	0					111	19	0	
						Debit Balance 31st Dec., 1928				3	10	3	
			£329	10	9					£180	0	0	

"BULL" CONVALESCENT FUND.

Receipts and Payments Account

1927. £	s.	d.	RECEIPTS.	£	s.	d.	1928.
325	19	0	To Balance 1st January, 1928	73	4	6	
21	19	8	To Interest L. & N.E. Railway Debenture Stock ...	16	9	9	
18	0	4	,, ,, G.W. Railway Stock	18	0	8	
4	0	0	,, ,, War Loan	4	0	0	
			,, ,, 3½ per cent Conversion...	11	2	4	
7	7	6	,, ,, To Bank	2	3	3	
£377	6	6		£125	0	6	

"VENN" FUND IN AID OF INCURABLES.

Receipts and Payments Account

1927. £	s.	d.	RECEIPTS.	£	s.	d.	1928.
154	4	2	To Balance 1st January, 1928	114	15	1	
18	17	8	To Interest Forth Bridge Railway	9	8	10	
51	7	6	,, ,, Exchequer Bonds and War Loan	35	11	8	
2	3	3	,, ,, G.W. Railway	2	3	4	
2	16	0	,, ,, Gt. Central and Midland Joint Railway ...	2	16	0	
2	6	6	Bank	1	4	6	
£231	15	1		£165	19	5	

LUNATIC AID FUND ACCOUNT.

for the Year Ended 31st December, 1928.

1927. £	s.	d.	PAYMENTS.	1928. £	s.	d.
15	0	0	By Payment to County and City Mental Hospital—Aid to Convalescent Patients	20	0	0
150	0	0	Transfer to General Fund			
100	0	0	Transfer to Samaritan Fund	150	0	0
			To General Account (two years' subscription Hereford Mental Hospital)	10	0	0
64	10	9	Balance at Bank 31st Dec., 1928			
£329	10	9		£180	0	0

"BULL" CONVALESCENT FUND.

for the Year Ended 31st December, 1928.

1927. £	s.	d.	PAYMENTS.	1928. £	s.	d.
4	2	0	Maintenance of Patient at West of England Sanatorium			
300	0	0	By Purchase of 3½% Conversion Loan			
			By Credit in error to General Fund Account	103	0	10
73	4	6	By Balance at Bank, 31st December, 1928	21	19	8
£377	6	6		£125	0	6

"VENN" FUND IN AID OF INCURABLES.

for the Year Ended 31st December, 1928.

1927. £	s.	d.	PAYMENTS.	1928. £	s.	d.
117	0	0	By Aid to Patients (Incurables)	117	0	0
114	15	1	By Balance at Bank, 31st December, 1928	48	19	5
£231	15	1		£165	19	5

SAMARITAN FUND.

RECEIPTS AND PAYMENTS ACCOUNT

1927. £	s.	d.	RECEIPTS.	1928. £	s.	d.
			To Balance 1st January, 1928	101	16	9
5	16	2	To Interest—New Zealand 4% Consolidated Stock ...	5	16	2
100	0	0	To Transfer from Lunatic Aid Fund	150	0	0
			Received in part payment for Surgical Appliances ...	22	19	6
0	9	9	To Bank Interest	2	10	6
			To Debit Balance 31st December, 1928	35	8	2
£106	5	11		£318	11	1

SAMARITAN FUND.

for the Year Ended 31st December, 1928.

1927. £	s.	d.	PAYMENTS.	1928. £	s.	d.
4	7	5	By Balance brought forward			
0	1	9	,, Bank Charge—Interest	1	9	6
			,, Payment to Messrs. Ferris	317	1	7
£106	5	11		£318	11	1

The Foregoing Accounts were examined with the Books and Vouchers produced and found to agree therewith.

The Securities representing the Invested Capital of the various Accounts, with the exception of the Securities of the Lunatic Fund Invested Capital, which have been transferred into the name of "The Official Trustees of Charitable Funds," were examined by us and found correct, and being deposited with Barclays Bank, Ltd.

HUBERT LEICESTER & COMPANY

(Chartered Accountants), Auditors.

WORCESTER,

6th March, 1928.

Balance

LIABILITIES.

	£	s.	d.	£	s.	d.
AMOUNT DUE TO BARCLAYS BANK :—						
General Fund A/c 1925 account	711	3	9			
,, ,, ,, 1926 ,, ...	10665	15	7			
,, ,, ,, 1927 ,, ...	5132	10	9			
,, ,, ,, 1928 ,, ...	4267	18	3			
Samaritan Fund Account	35	8	2			
Lunatic Fund Account	3	10	3			
				20816	6	9
SUNDRY CREDITORS :—						
Bull Fund Account (Contra)	103	0	10			
Fenn Fund Account ,, ...	48	19	5			
Extension Fund Account ,, ...	11376	1	2			
Appeal Fund Account ,, ...	13	2	11			
				11541	4	4
CAPITAL ACCOUNT :—						
Investments General Account	61978	13	1			
Samaritan Fund Account	150	0	0			
Bull Fund Account	1512	4	3			
Venn Fund Account	644	11	10			
				65285	9	2
SECURITIES REALISED ACCOUNT :—						
Cash at Bank (Contra)	3758	0	6			
				3758	0	6
ENDOWMENTS ACCOUNT :—						
Investments	2500	0	0			
				2500	0	0
				£103901	0	9

Building Fund Balance Sheet,

INCOME.

	£	s.	d.
Donations received to 31st December, 1928	13272	8	8
	£13272	8	8

In addition to the above there is the sum of £7,300 in outstanding promises on 31st December, 1928, including £5,000 from Major G. W. Davey and £1,000 from Mrs. A. W. Foster.

Sheet, 1928.

ASSETS.

	£	s.	d.	£	s.	d.
SUNDRY DEBTORS—BANKERS :—						
Bull Fund Account	103	0	10			
Venn Fund Account	48	19	5			
Building Fund Account	11376	1	2			
Appeal Fund Account	13	2	11			
Securities Realised Account	3758	0	6			
				15299	4	10
INVESTMENTS :—						
General Fund Account	61978	13	1			
Samaritan Fund Account	150	0	0			
Bull Fund Account	1512	4	3			
Venn Fund Account	1644	11	10			
Endowments Account	2500	0	0			
				67785	9	2
DEFICIENCY ACCOUNT :—						
Accumulated Balances on—						
General Account	20777	8	4			
Samaritan Fund Account	35	8	2			
Lunatic Aid Fund Account	3	10	3			
				20816	6	9
				£103901	0	9

September 1927 to December, 1928.

EXPENDITURE.

	£	s.	d.
By Transfer to Appeal Fund	200	0	0
J. Slater & Co. for New Steam Boiler	400	0	0
Transfer to Appeals Fund	300	0	0
Deposit to Architects	825	0	0
J. Slater & Co. for New Heating Boiler	170	0	0
Bank Charges	1	7	6
Balance at Bank	11376	1	2
	£11272	8	8

"Get it"

at KING & SONS (LONDON HOUSE, HEREFORD) LTD.

General and Fancy Drapers, Milliners, Ladies' and Children's Outfitters.

For Style
For Value
For Quality

they are renowned, and it is their desire that you shall be as pleased with the

Courtesy

in which your needs are attended to as you are with the Merchandise purchased, thereby furthering a

Service

that ensures lasting satisfaction and promotes entire confidence.

LONDON HOUSE, HEREFORD.

TELEPHONE: 2316, HEREFORD.

TELEGRAMS: "DRAPERY, HEREFORD,"

General Investments.

31st December, 1928.

Amount of Stock. £	s.	d.			Cost. £	s.	d.	£	s.	d.
1000	0	0		Wolsley Villa	1000	0	0			
5000	0	0		City of Hereford Rates Mortgage on ...	5000	0	0			
3000	0	0	4%	City of Hull Rates Mortgage on ...	3000	0	0			
1000	0	0	3¼%	Boro. of Wolverhampton Rates Mortgage on	960	1	0			
1000	0	0	5%	Tyne Improvement	1000	0	0			
4000	0	0	4%	L.M. & S. Rly. (late L.N. & W.) Guaranteed Stock ...	5049	10	8			
3700	0	0	4%	L.M. & S. Rly. Debentures ...	3936	10	3			
625	0	0	4%	L.M. & S. Rly. Guaranteed ...	774	5	0			
1000	0	0	3½%	G.W.Rly. Ross & Monmouth Debentures...	1000	0	0			
2500	0	0	4%	G.W.Rly. Rhymney Debentures ...	2600	0	0			
2713	8	0	5%	G.W. Rly. Consolidated Guaranteed Stock	4213	7	0			
346	0	0		G.W.Rly. Preferred	346	0	0			
2250	0	0	4%	L & N.E.Rly. (Gt. Eastern) Debenture Stock ...	2529	2	0			
4233	0	0	3%	L. & N.E.Rly. Debenture Stock	4043	0	0			
829	0	0	4%	L. & N.E. Rly. 2nd Guaranteed Debenture Stock	709	5	10			
229	0	0	4%	L. & N.E.Rly 1st Preferred Debenture Stock						
900	0	0	4%	Southern Rly. Debenture Stock ...	1000	0	0			
1860	0	0	6%	Metro. and District Perpetual Debentures ...	3198	14	9			
——				£160 East Indian Rly. Annuities Class "B"	4406	13	3			
1000	0	0	3½%	India Stock	917	12	0			
1056	12	9	4%	Dominion of Canada Registered Stock	1006	12	0			
1000	0	0	4%	Bengal and Nagpur Rly. Debentures	953	14	6			
1455	0	0	3%	Local Loans	1000	0	0			
5756	5	1	5%	War Loan Inscribed Stock(1929-49)	5468	0	0			
1050	8	11	5%	War Loan Deed Stock	1000	0	0			
999	5	6	5%	War Loan (1929-49)	1000	0	0			
4000	0	0	3½%	Conversion Loan Stock	2875	6	0			
3573	11	1	4%	Funding Loan	2990	18	10			
								61978	13	1
				DEPOSIT ACCOUNT—BARCLAYS BANK, LTD.						
2658	1	6		Redemption of £2500 Nat. War Bonds ...	2658	1	6			
1099	19	0		Redemption of £1000 Nat. War Bonds ...	1099	19	0			
								3758	0	6
				Carried forward ...				£65736	13	7

Antiques

MAY & SON,

Dealers in GENUINE Antiques

34, Church Street
: HEREFORD :

A Call is Solicited to inspect our Stock of Antiques.

We buy any thing ANTIQUE and give honest prices for

Old FURNITURE
Old SILVER
Old CHINA
Old NEEDLEWORK
Old PICTURES
Old STEEL and
Old BRASS
or any Old ARTICLE.

Established 1888.

Investments—continued.

Amount of Stock. £ s. d.		Cost. £ s. d.	£ s. d.
	Brought forward ...		65736 13 7
	EARMARKED INVESTMENTS FOR ENDOWMENT.		
	NAOMI BISHOP BED ENDOWMENT—		
994 6 2	War Loan, 1927-1949	1000 0 0	
			1000 0 0
	ROBINSON HARRISON COT ENDOWMENT—		
664 2 2	3½% Conversion Loan, 1961	500 0 0	
			500 0 0
	MITCHELL BED ENDOWMENT—		
1785 10 0	2½% Consols (Charity Commissioners)	1000 0 0	
			1000 0 0
	VENN FUND ACCOUNT—		
590 0 0	Forth Bridge Rly. Debentures	752 5 10	
100 0 0	L.N. & E. Rly. Stock	104 11 3	
54 5 0	G.W.Rly. Guaranteed Stock	87 14 9	
631 11 6	5% War Loan	600 0 0	
100 0 0	Exchequer Bond	100 0 0	
			1644 11 10
	BULL FUND ACCOUNT—		
458 0 0	L. & N.E. Rly. Stock	409 9 3	
450 15 0	5% G.W.Rly. Consolidated Stock ...	702 15 0	
100 0 0	Exchequer Bond	100 0 0	
397 2 3	3½% Conversion Loan	300 0 0	
			1512 4 3
	SAMARITAN FUND ACCOUNT—		
145 7 11	New Zealand Govt. Stock	150 0 0	
			150 0 0
			£71543 9 8

Investments are taken at cost price and in consequence of depreciation do not necessarily disclose the present price.

Depot : A Section of the Ironing Room of The Sanitary Laundry, Hereford. **Telephone :**

Annual Subscribers

From 1st January to 31st December, 1928.

A.

	£	s.	d.
Abertillery & District Water Board	10	0	0
Adams & Son, Messrs., East Street, Hereford	2	2	0
Akroyd, Mrs., Wigmore Hall, Kingsland	1	1	0
Aldrich-Blake, Miss M., Hill Brow, Goodrich	3	3	0
Allen, Mrs. Mynde, Manor House, Upton Bishop, Ross	1	1	0
Allensmore Charity Fund	2	2	0
Andrews, Mrs., Veldifer, Swainshill	1	1	0
Anglo-American Oil Co., Ltd., Gloucester	1	1	0
Apperley, H. W., The Skilts, Somers Road, Malvern	2	2	0
Appleton, Mrs., The Hanburies, Bishops Frome	2	2	0
Ardee, The Right Honourable Lord	2	2	0
Arkwright, J. S., Kinsham Court, Presteign	10	10	0
Armitage, Captain S. H., Stretton, Hereford	5	5	0
Arnold, Perrett & Co., Ltd., City Brewery, Hereford	3	3	0
Artindale, E. J., Glan Arrow, Eardisland	3	3	0
Artindale, Mrs., Glan Arrow, Eardisland	3	3	0
Ashworth, Miss Emily, Vineyard Croft, Eign Hill	3	3	0
Astley, Mrs., Brinsop Court	10	10	0

B.

Badham, J., Wistaria, Hagley	2	2	0
Bailey, Mrs. R. C., Pigeon House, Bodenham	2	2	0
Bamford, Mr. and Mrs. R. L., Lawnswood, Hampton Park, Hereford	1	1	0
Banks, W. H., Hergest Croft, Kington	3	3	0
Barclays Bank, Hereford	5	5	0
Barendt, J. E., Hill Court, Kington	2	2	0
Barker, Major and Mrs. F. G., The Cottage, Bartestree	1	1	0
Barlow, A. W., Wessington Court, Woolhope	2	2	0
Barlow, Mrs., Wessington Court, Woolhope	5	5	0
Barlow, Mrs., Staunton-on-Wye	1	1	0
Bartestree Convent	2	2	0
Bastard, Miss M., Litley Court, Hereford	2	2	0
Bate, Mrs., Glenmonnow House, Garway	2	2	0
Bateman, P. R., Ryelands Road, Leominster	1	1	0
Bayliss, W. John, Wilden Farm, Ullingswick	1	1	0
Beattie, Rev. E. H. and Mrs., The Rectory, Ross-on-Wye	2	2	0
Beavan & Hodges, Ltd., Victoria Street, Hereford	2	2	0
Beeson, S., Arnwood, Ledbury Road, Hereford	1	1	0
Bell & Co., High Town, Hereford	2	2	0
Bayley, W., Eign Street, Hereford	2	2	0
Beebee, Mrs. J. A., Fairlawn, West Malvern	1	1	0
Bennett, W., The Maythorn, Brockhampton	1	1	0
Bennett, Mrs., The Maythorn, Brockhampton	1	1	0
Bulmer, H. H., Longmeadow, Hereford	10	10	0
Byton, Coombe and Kinsham Women's Institute	1	10	0
Biggs, H., 1A, Eign Street, Hereford	2	2	0
British Petroleum Co., Ltd., Bristol	1	1	0
Buchanan, Miss W. H., Bosbury House, Ledbury	2	2	0
Buchanan, Mrs., Bosbury House, Ledbury	5	0	0

GRIFFITHS

St. PETER'S □ SQUARE, HEREFORD

THE ENTERPRISING GROCER

FOR

HIGH-CLASS GROCERIES, TEAS & COFFEES,

ENGLISH PROVISIONS & COOKED MEATS,

Dessert Fruit, Chocolates, Sweets, Biscuits & Cakes.

Every kind of Household Requisite.

CIVILITY AND SERVICE IS OUR SPECIALITY !

Call on us and we will satisfy your requirements, or furnish us with your address and our representative shall wait upon you.

Deliveries over a large area by Motor promptly and efficiently.

TELEPHONE No. 2474 HEREFORD.

Bustin] NURSES' RECREATION ROOM. [*Hereford.*

	£	s.	d.
Bentley-Taylor, R. M., Llanwye, Hampton Park	2	2	0
Belmont Abbey	1	1	0
Benn, C. A., Moor Court, Lyonshall	6	8	0
Best, Gerald D., The Lodge, Canon Pyon	2	2	0
Bevan, Charles H., Hampton Park, Hereford	2	2	0
Biddulph, The Right Hon. Lord, Ledbury	9	12	0
Biddulph, The Hon. Violet, Ewen House, Cirencester	1	1	0
Binyon, T. W., Hoe Court, Colwall	1	1	0
Blaen-y-Cwm Sick and Accident Fund	20	0	0
Bodenham Parochial Church Council	6	2	0
Boots (The Chemists), Nottingham	6	6	0
Booth, Major W. H. (D.S.O.), Brynmelyn, Hay	2	0	0
Boughton-Knight, C. A., Downton Castle, Ludlow	5	5	0
Boulton, Lt.-Col. A. H., Glendower, Upper Colwall	2	2	0
Boulton, F. J., Hatherleigh, Aylestone Hill, Hereford	2	2	0
Bowers, W. J., Brockington, Hereford	2	2	0
Boycott, The Misses, The Barton Lodge, Broomy Hill	2	2	0
Brash, Miss M., Eign Villa, Hampton Park	2	2	0
Bray, G. H., Dormington Court	1	1	0
Bridgford, General (C.B., C.M.G., D.S.O.), Stansbach, Pembridge ...	1	1	0
Brierley, G. M., Pyon House, Canon Pyon	5	5	0
Brierley, Miss, Pyon House, Canon Pyon	1	1	0
Bright, Allan H., Barton Court, Colwall	2	2	0
Broadbent, Mrs. J. C., The Burcott, Hereford	10	10	0
Brocklehurst, W., The Hermitage, Canon Pyon	2	2	0
Bromyard Union	5	5	0
Brothers, Rev. C. T., Bacton Rectory	1	1	0
Brumwell, Charles E., 10, Broad Street, Hereford	1	1	0
Buck, Mrs., Noverings, Bosbury	4	4	0
Bull, Miss Evelyn, Harley House, Hereford	2	2	0
Bull, Miss Maude E., Harley House, Hereford	1	1	0
Bulmer, H. P., & Co., Ltd., Ryelands, Hereford	15	15	0
Bulmer, H. P., & Co., Ltd., (Workmen's Fund)	10	10	0
Bulmer, J. & W., Ltd., Widemarsh Street, Hereford	3	3	0
Bulmer, Mrs. C. G., The Cot, Canon Pyon	1	1	0
Burdon, Miss E. A., Munstone House, Holmer	2	2	0
Burghill Parish, per Vicar and Churchwardens	5	13	10
Bullinghope Church Council	2	2	0

C.

Callow Parish	1	1	0
Capel, Major E., Amphlett, Bridge Street, Hereford	3	3	0
Capper, Colonel W. (C.B.O.), Pentwyn, Clyro	3	3	0
Carless, Mrs. W. T., Carfax, Aylestone Hill	1	1	0
Carpenter's Charity, Trustees of, per Mr. Chas. Lane, Pembridge ...	7	7	0
Carter, Thomas, Twyford, Bullingham	1	1	0
Cawley, The Right Hon. Lord, Berrington Hall, Leominster ...	11	1	0
Cecil, Mrs., Pennoxstone Court	2	2	0
Chambers, Mrs., Somerleaze, Whitecross Street, Hereford	1	1	0
Christmas, A. G., 1, Palace Yard, Hereford	1	1	0
Capel, H. G. B., Whitgift, Frome, Mordiford	2	2	0
Connelly, Mrs., Dyffryn Pengrove Road, Hereford	1	1	0
Cobham, Miss E., Rosehill, Lyonshall	1	1	0
Coombe, Mr. R. E., The Sladd, Putley...	1	0	0
Chave & Jackson, Messrs., Broad Street, Hereford	2	2	0
Chambers, Major A., Hatfield Court, Leominster	2	2	0
Chave, Mrs., (deceased)	2	17	0

Are you Satisfied with your BREAD ?

IF NOT — TRY OURS

Daily Deliveries to all parts.

E. CARPENTER, LTD.,
Eign Road,
HEREFORD.

PHONE 2473.

Makers of "Perfection" Self-raising FLOUR

We are noted for
THE BEST
BACON
CHEESE
BUTTER
GROCERIES,
etc., etc.

Cakes.
and
all Confectionery,
Canned Goods.

Agents
for
Wye
Valley
Preserves.

ALL ORDERS PROMPTLY EXECUTED.

	£	s.	d.
Child, H. H., Rudhall, Ross	2	2	0
Christy, Mrs. Blanche, Eigne Croft, Hampton Park	3	3	0
Clark, T. Colbatch, Badnage Court, Canon Pyon	2	2	0
Clarke, J. S.	5	5	0
Clarke, W. E. H., Westwood, Hampton Park	1	1	0
Clive, Major General J. S. (C.B., D.S.O., C.M.G.), Perrystone Court, Ross-on-Wye	2	0	0
Clive, Mrs., Whitfield, Allensmore	10	0	0
Clowes, Mrs., Burton Court, Leominster	2	2	0
Clyro Parish	8	8	0
Coates, The Misses, The Broad Heath, Presteign	1	1	0
Cockcroft, Mrs. E. M. de V., Tyglyn, Hay	1	1	0
Cole, A. J., Aymestrey, Kingsland	1	1	0
Cole, J. E., & Son, Pontrilas	1	1	0
Coles, Miss N., Letchmoor Villa, Park Street, Hereford	0	10	6
Colthurst, Miss A. C., Dulas Mill, Ewyas Harold	2	2	0
Collins, Miss L. F. H., The Well House, Goodrich	1	0	0
Cooke, William, Penrhos, Barton Road, Hereford	1	1	0
Cooke, Mrs. Ellen M., Sunnyside, Aylestone Hill	1	1	0
Cooke, Miss Mary, Whitcliffe, St. James' Road, Hereford	1	1	0
Co-operative Wholesale Society, Manchester	10	10	0
Corbett-Winder, Mrs., Harewood End, Ross	1	1	0
Corner, Mrs., Swinmore Croft, Hereford	1	1	0
Cornewall, Sir Geoffrey, Bt., Newcote, Moccas	3	3	0
Cotterell, Sir J. R. G., Bt., Garnons	10	10	0
Court, W. J. C., The Grove, Yarkhill	1	1	0
Cox, Dr. D. M., County Mental Hospital, Burghill	1	1	0
Croft, Major Owen G. S., Hephill, Hereford	5	5	0
Crosthwaite, R. F., St. Cuthberts, Hampton Park	1	1	0
Cuddon, F., The Poole, Belmont Road	1	1	0
Custos, The, and Vicars, The College, Hereford	4	4	0

D.

Dance, Thomas, The Mill, Hoarwithy	1	0	0
Darling, Dr. Q. R., Bridge House, Eardisley	1	1	0
Davey, Major G. W., Kinnersley Castle	2	2	0
Davies, David, Eign Street, Hereford	1	1	0
Davis, H. M. J., Fernleigh, Bodenham Road, Hereford	2	2	0
Davies, James, The Fishpool, Castle Froome	0	10	0
Davies, Miss, Fernleigh, Bodenham Road, Hereford	0	10	0
Davies, Miss, Westacre, Bromyard	2	2	0
Davis, Mrs. M. ffrench, Bodenham Manor	2	2	0
Deakin, Mr. and Mrs. S. H., Weir End, Ross	2	2	0
Debenham's Charity	0	19	4
Debenham, Miss L. H., The Cottage, Ford Street, Presteign	2	2	0
Dennett, William, Bringsty	1	0	0
Devereux, Hon. R. C., Hampton Court, Leominster	10	10	0
Devereux, Hon. Mrs. R. C., Hampton Court, Leominster	2	2	0
Dew, T. M., Letton Court	2	2	0
Drew, C. R., The Inn, Garway	1	1	0
Dillon, Lady, Longworth Hall	2	2	0
Diver, Miss, Castle Pool Hotel, Hereford	2	2	0
Dodgson, Major and Mrs., Breinton House	5	5	0
Dore Union	5	5	0
DuBuisson, E. W., 31, Castle Street, Hereford	2	2	0
DuBuisson, Miss, 31, Castle Street, Hereford	1	1	0
Duff-Gordon, Henry A., Harpton Court, Kington	2	2	0

YOU WILL FIND

DISTINCTIVE STATIONERY

ARTISTS' SUNDRIES,
BOOKS AND BIBLES,
FOUNTAIN PENS,
AND
FINE LEATHER GOODS,

AT

G. W. RUSSELL & Co.

(Late JAKEMAN & CARVER),

4, High Town, HEREFORD.

	£	s.	d.
Duff-Gordon, Mrs. M., Harpton Court, Kington	2	2	0
Dunne, Colonel, E. M., Gatley Park, Kingsland	5	0	0
Durham, Dr., Dunelm, Hampton Park...	1	0	0
Durrant, Miss, 14, St. Nicholas' Street, Hereford	1	1	0

E.

Earle, W. N., Lugg Vale, Hereford	2	2	0
Eastland, Mrs., Priory, Holmer	1	1	0
Eaton Bishop and Clehonger Women's Institute	1	1	0
Ecroyd, T. B., Armathwaite, Cumberland	5	5	0
Ecroyd, Miss E. M., Credenhill Court	2	2	0
Ede, The Misses M. H. and M. B., The Mount, Symonds Yat ...	0	10	0
Edwards, Dr. C. D., Huntington Court, Kington	1	1	0
Edwards, G. H., Ocle Pychard	10	10	0
Edwards, John, Fairfield House, Kingsland	1	1	0
Edwards, A. C., & Sons, High Town, Hereford	4	0	0
Edwards, Mrs. E., Evans...	2	2	0
Elton, G. H. S., 1, Spring Villa, Portfield Street, Hereford ...	1	1	0
Empson, Miss E., Thatch Close, Llangarren	1	1	0
Evans, William, & Co., Widemarsh Common	2	2	0

F.

Farmer, W. Gray, Withington Court	2	2	0
Farr, J., Cagedale, Clehonger	1	1	0
Faulkner & Rostrom, Brimfield	2	2	0
Fearis, L. H., Burwood Lodge, Gloucester	1	1	0
Fenton, Dr. Hugh (deceased)	5	0	0
Fenton, Mrs., Litley Court, Hereford	5	5	0
Fenwick-Fenwick, Gabriel, The Verzons, Munsley	10	0	0
FitzJohn, Colonel Tudor, Bodenham Hall	1	10	0
Flinn, George, New Grove, Grafton	1	1	0
Foley, Mrs., Stoke Edith Park	5	0	0
Foresters (A.O.F.), Court Lily of the Forest, Glasbury	1	1	0
Foresters (A.O.F.), Court Monnowside, Skenfrith	2	2	0
Foster, Lt.-Col. A. W., Brockhampton Court, Hereford	10	0	0
Foster, T. H., Fairfield, Peterchurch	2	2	0
Fowler, Mrs. J. B., Essington House, Rockfield Road, Hereford ...	2	2	0
Fowles, A. H. J., Bank Crescent, Ledbury	1	0	0
Fox, Mrs. R. W., Orchard Cottage, Fownhope	5	0	0
Franklin Barnes, & Co., Ltd., Bridge Street, Hereford	2	2	0

G.

Gadesden, A. W., Homend, Stretton Grandison	3	3	0
Gallimore, C. O., Mainstone Court, Ledbury	5	5	0
Gardner, Mrs., The Grange, Broomy Hill	1	1	0
George & Tudor, Messrs., Canal Wharf, Hereford	2	2	0
Gilbert, Mrs. R., 5, Granville Gardens, Ramsgate	2	2	0
Gilbert, Captain H. A., Bishopstone	2	10	0
Gilbert, Mrs. H. A., Bishopstone	2	10	0
Gisborne, Colonel, Lingen Hall, Brampton Brian	2	0	0
Glanusk, The Dowager Lady, The Castle, Hay	3	3	0
Glennie, Rev. W. B., Cloisters, Hereford	1	1	0
Gloucester Liberal Benefit Society	2	2	0
Godwin's Cider, Limited, Holmer Works	3	3	0
Gould, Mrs. Mary E., 17. Whitecross Road, Hereford	1	1	0
Grafton, Miss, Wintercombe, Eastnor	1	1	0

HANDS AS SOFT AS VELVET

FOR a refined, transparent clear fresh complexion, soft as velvet, and free from chaps and roughness, apply **Cucumber Lilywye Cream** at night, and wash regularly with Cucumber Cream Soap, both of which are exquisitely perfumed with Wye Valley Bouquet: infinitely superior to all other kinds.

Bottles 1/6 and 2/9.

CHAVE & JACKSON, LTD.

Chemists, Hereford.

	£	s.	d.
Great Western Railway Company, Paddington	5	5	0
Green, Captain Lionel H., The Whittern, Kington	1	1	0
Green Crize Nurseries, Hereford	2	2	0
Green, Mrs. A. C., Hom Lodge, near Ross	3	0	0
Greenland, A. J., Hilton House, Whitecross	5	0	0
Greenlands, Ltd., Hereford	2	2	0
Greenland, Miss, Lynton House, Whitecross	1	1	0
Greenly, Miss, Titley Court	3	3	0
Greenly, W. H.	2	0	0
Grey de Ruthyn, Lord, Melrose House, Fownhope	1	0	0
Griffiths, Miss F. M., Brynglas, Hay	1	1	0
Griffiths, Mrs. R. T., Brynglas, Hay	1	1	0
Griffiths, W., Wilton Oakes, Tarrington	10	0	0
Griffiths, Mrs. H. R., Little Tarrington	2	2	0
Groom, R., Sons & Co., Ltd., Hereford	2	2	0
Gurney, E. C., High Town, Hereford	2	2	0
Guy's Hospital, The President and Governors of	10	10	0
Gwyer, C. J., Eywood, Titley	5	5	0
Gurneys, Ltd., High Town, Hereford	2	2	0

H.

Hall, J. M., Aymestrey Court, Kingsland	1	0	0
Hall, Miss M. S., Alton Cottage, Ross	1	1	0
Harding Bros., Ltd., Commercial Street, Hereford	2	2	0
Harding, L. G. S., Wyemere, Hampton Park	1	1	0
Harley, Captain J. R. H., The Hall, Brampton Brian	5	5	0
Hartley, Sir W. P., Exors of the late	5	0	0
Harris, Llewellyn J., Highbury, Church Road, Tupsley	1	1	0
Harris, Mrs. L. J., Highbury, Church Road, Tupsley	1	1	0
Harrison, & Bowen, Messrs., Newmarket Street, Hereford	5	5	0
Hatton & Co., Commercial Street, Hereford	1	1	0
Hay Union	5	5	0
Hazlehurst, Mrs., Broadlands, Hereford	3	3	0
Heber-Percy, Mrs., Yatton Court	6	5	0
Heins & Co., Ltd., Broad Street, Hereford	1	1	0
Helme, Mrs. H., The Old House, Wormelow	1	1	0
Hereford, The Lord Bishop of, and Mrs. Linton Smith	3	3	0
Hereford, the Very Rev. the Dean of	5	5	0
Hereford, The Right Worshipful The Mayor of	21	0	0
Hereford Cathedral, Dean and Chapter of	5	5	0
Hereford All Saints' Parish Charities	25	0	0
Hereford Eignbrook Congregational Church	1	1	0
Hereford Co-Operative and Industrial Society, Widemarsh Street Hereford	5	5	0
Hereford City & County Mental Hospital, Burghill	15	0	0
Hereford Brick & Tile Works, Ltd., Hereford	2	2	0
Hereford City & County Constitutional Club	3	3	0
Hereford & District Angling Association	2	10	0
Hereford G.P.O. (Indoor Staff)	2	2	0
Hereford Society for Aiding the Industrious	10	10	0
Hereford Times, Ltd.	10	10	0
Hereford & Tredegar Brewery, Ltd.	1	1	0
Hereford Union	31	10	0
Hereford Wesleyan Church (per Rev. J. Gilbert)	2	0	0
Hereford Workmen's Hospital Representation Committee	1	1	0
Herron, G. R., and Sons, 25, St. Thomas Street, London	10	10	0
Hewat, Mrs., Fayre Oaks, Hereford	20	0	0

ICE CREAM

T. Sellick & Son,

DAIRYMEN,

110, St. OWEN STREET

HEREFORD.

Ice Cream Manufacturers

WHOLESALE and RETAIL.

Save time and trouble by having High-Class Ices delivered in our own Containers.

Large or small quantities supplied for retail trade.

GARDEN PARTIES, DINNER PARTIES, BIRTHDAY PARTIES

TENNIS CLUBS ETC., ETC., SUPPLIED.

Estimates and Prices submitted : : upon application. : :

Bustin] HAWKINS WARD. [*Hereford.*

Bustin] VICTORIA WARD. [*Hereford.*

	£	s.	d.
Hewat, Miss H. M., The Vineyard, Hampton Park	2	2	0
Hewett, Mrs. E. B., The Firs, Brimfield	1	1	0
Heygate, Mrs. E., Buckland, Leominster	4	0	0
Heywood, Mrs., Caradoc Court, Sellack...	4	4	0
Hinckes, Captain R. T., Foxley	1	0	0
Hinckes, Dr. T., Hay	2	2	0
Hobby, Richard, Tanhouse, Lyonshall	0	10	6
Hodges, Miss, Norwest, Pengrove Road, Hereford	1	1	0
Hollings, R. J., Green Lane Farm, Lower Eggleton	3	3	0
Holloway & Webb, Ltd., Victoria Street, Hereford	2	2	0
Holmer and Shelwick Charities, Trustees of	5	5	0
Hope, Mrs. Whitney Court	10	0	0
Hopton, Colonel and Mrs., Canon Froome Court, Ledbury	2	2	0
Hopton, Lady (deceased)	5	5	0
Hopton, Rev. Prebendary M. (Deceased)	2	2	0
Hopton, Miss M., Holmer Hall, Hereford	2	2	0
Hopton, Mrs. E. M., Hampton Manor	5	5	0
Howells, J., Ox Farm, Whitecross, Hereford	1	1	0
Humfrys, Mrs., Bridge Street, Hereford	5	5	0
Humphreys, Mrs., Grafton Lodge, Hereford	1	0	0
Hunt, Mrs. Cecilia, Manor House, Almeley	2	2	0
Hogben, F., 6, Eign Street, Hereford	1	1	0

I.

India & China Tea Co., Hereford	3	3	0
Irvine, Mrs. D'Arcy, Derryvullen, Hereford	2	2	0

J.

Jack, G. H.	1	0	0
Jacob, Miss, Lyndhurst, Church Road, Tupsley	1	1	0
James, W., Exors of	0	12	0
James, F. R., Aylestone Hill, Hereford	1	1	0
James, Mrs. M. T., Yarsop House, Mansel Lacy	1	1	0
Jackson, Sir Barry	1	1	0
Jarvis, Charity, Staunton-on-Wye	10	10	0
Jenkins, Mrs., The Porch, Westnide	30	0	0
Jenner, Rev. Hugh, Venwood, Marden	3	3	0
Jennings, C. F., 12 Eign Street, Hereford	1	1	0
Johnson, G.H. Clodock, Abergavenny	1	1	0
Johnston, Alexander, South Bank House, Aylestone Hill	2	2	0
Jollyman Mrs., Bosbury House, Ledbury	3	0	0
Jones, Rev. A. G. Barton House, Hereford	2	2	0
Jones, Major C T., Street Court, Kingsland	5	0	0
Jones, E. Stanton, 2, Montrose Villa, Harold Street Hereford ...	1	1	0
Jones, J. C., Weston Beggard	0	10	6
Jones, G. S., Averay, Drybridge House, Hereford	1	1	0
Jones, Morgan T., Sugwas	2	2	0
Jones, Mrs. Parry, The Grey House, Nunnington	0	10	6
Jones, Mrs. Varrier, Bryntirion, Hereford	1	1	0
Jordan, Mrs. E. M. Saracen's Head Hotel St. Martin Street Hereford	1	1	0

K.

Kempson, Miss Lucy, Bedford College, Regent Park, London, N.W.	1	1	0
Ker, Alfred E., Leintwardine House	2	2	0
King-King, Captain E., Staunton Court, Pembridge	1	1	0

If You Require a MONUMENT
Apply for Designs and Estimates to

A. W. URSELL,

Waterloo Monumental Works,

10, Cantilupe Road, ROSS-ON-WYE.

WORK FIXED IN ANY PART OF THE WORLD.

Sole Agent for this District for the beautiful Silver Grey Cornish Granite.

STONE AND MARBLE MONUMENTS OF EVERY DESCRIPTION.

MILITARY MEMORIALS AND MEMORIAL BRASSES.

ESTABLISHED NEARLY HALF-A-CENTURY.

	£	s.	d.
King-King, Miss B. M. C., Tupsley House	2	2	0
King-King, Mrs. H., The Spout House, Orleton	2	2	0
King's Shropshire Light Infantry Regimental Aid Society	3	3	0
Kington Sick and Needy Fund	1	1	0
Kington Union	5	5	0
Knight, Wakefield, High Town Hereford	1	1	0
Krabbe, The Misses, Broomy Hill	2	2	0

L.

	£	s.	d.
Lamont, Mr. and Mrs., Arthur H., 3, Castle Street, Hereford ...	1	1	0
Lampitt, Mrs., The Beeches, Breinton Road, Hereford	1	1	0
Lane, Miss Laura, Dilkush, Colwall	1	1	0
Laver, William, Leominster	1	1	0
Lea, Miss Brenda, Blairmont, Lugwardine	1	1	0
Leather, Colonel F. H., Weobley	1	1	0
Ledbury Congregational Church	1	1	0
Ledbury Union	3	3	0
Lee, Rev. C. Poole, Wellington Vicarage	1	1	0
Lee, Mrs. C. P., Wellington Vicarage	0	12	0
Lee, L. B., How Caple Court, Ross	2	2	0
Lee, Miss K. M., 7, College Cloisters, Hereford	1	1	0
Lee-Warner, Major C. B., Tyberton Court	3	3	0
Leominster Union	6	6	0
Lewis, E. J., Upper Eggleton Court, Ledbury	1	0	0
Lewis, G. F., Stretton Grandison	1	1	0
Lewis, W. P., Elm Cottage, Aylestone Hill	3	3	0
Lighton, Sir Robert, Bart.	5	5	0
Lighton, Rev. Claud, The Laurels, Lyonshall	1	1	0
Llewellyn & Co., Blue School Street, Hereford	2	2	0
Lloyds Bank, Ltd., Hereford	6	6	0
Lloyd, Mrs. Herbert, Tarrington Court	1	1	0
Lodge, H., The New Inn Hotel, Eardisley	1	1	0
Lord, Miss J. N., 2, Woodview, Broomy Hill	1	0	0
Luard, Mrs., 13, Castle Street, Hereford	1	1	0
Ludlow Charity Football Competition Committee	1	1	0

M.

	£	s.	d.
Macfarlane, Mrs. and Miss, The Elms, Kingsland	1	1	0
Mackay, Miss, Reay House, Bodenham Road, Hereford	1	1	0
Maclean, M. F., The Chantry, Ross	2	2	0
Madley Parish (per Miss P. Broad)	1	13	0
Marchant, C. Garnet, High Town, Hereford	1	11	6
Marchant & Son, High Street, Hereford	1	1	0
Mappin, W. H., Tillington,Nurseries, Credenhill	5	5	0
Mares, T. B., 75, Eign Street, Hereford	2	2	0
Marshall, Mrs., Manor House, Breinton	1	0	0
Marshall, Rev. W., Sarnesfield Court, Weobley	5	0	0
Mason, G. & Co., Ltd., High Town, Hereford	1	1	0
Matthews, J. W., Bassom Farm, Hereford	3	0	0
Matthews, T. A., King Street, Hereford	2	2	0
Mathew, Rev. H. K. E., Much Cowarne Vicarage	0	10	6
Maudslay, Dr. Alfred P,, Morney Cross, Hereford	2	2	0
Maudslay, Mrs., Morney Cross, Hereford	2	2	0
Mavrojani, Mrs., Clyro Court	2	2	0
Maypole Dairy Co., Ltd., High Town, Hereford	1	1	0
McBryde,Mrs., The Woodlands, Wormelow	2	0	0

Shoes of Character

AT

MORTON'S

CENTRAL BOOT STORES,

5, High Town,

HEREFORD.

DISTINCTIVE STYLES.
FINEST QUALITY.
MODERATE PRICE.

We Stock

"CINDERELLA"

Fine Footwear for Ladies.

"MISTLETOE"

Nature Form Footwear for Children.

"MORTON'S" BOOTS & SHOES

HAVE A REPUTATION OF OVER 60 YEARS.

	£	s.	d.
McCullum, Mrs.	25	0	0
McKenzie, Mrs.	0	10	6
Medwin, Miss E. M., Wood View, Broomy Hill	1	0	0
Mellin, T., Lawnsdown, Clehonger	1	0	0
Mellor, Rev. F., Eardisland	1	1	0
Menzies, A. Graham, The Cottage, Eye	0	10	0
Meredith, Rev. J., Rosedale, Aylestone Hill, Hereford	2	2	0
Merton, Prof. F. R., Winforton House, Hereford	5	0	0
Midland Bank, Hereford	3	3	0
Millar, J. & R., Ltd., 27, Widemarsh Street, Hereford	1	1	0
Miller, John H., Wellington House, Wellington	1	0	0
Mines, H. R., Sarum House, St. Ethelbert Street, Hereford	1	1	0
Mines., Mrs., Sarum House, St. Ethelbert Street, Hereford	1	1	0
Money-Kyrle, The Venerable Archdeacon (Deceased)	2	2	0
Money-Kyrle, Rev. C. L., Homme House, Much Marcle	1	1	0
Money-Kyrle, Miss, Park Cottage, Credenhill	2	2	0
Monmouth The Bishop of	2	2	0
Moore, Miss A. E., Tunnard, Dulas, Hay	1	0	0
Moore, Rev. H. A., The Vicarage, Woolhope	0	10	6
Moore, H., (sen.), Shucknall Court, Weston Beggard	1	1	0
Moore, H. (jun.), Shucknall Court, Weston Beggard	1	1	0
Moore, H., Shucknall Court	1	1	0
Moore, Mrs., Shucknall Court	1	2	0
Morgan, Rev. Prebendary, Stoke Lacy Rectory	4	4	0
Morris, G. C., Devon Lodge, St. James's Road, Hereford	1	1	0
Morris, Miss H. M., 14, Castle Street, Hereford	0	10	6
Morris, Mrs. F. A., Bircher Hall, Leominster	3	3	0
Moscrop, F. E., Wellington House, Wellington	1	0	0
Munro, Captain H. F., The Shirehall, Hereford	2	2	0

N.

National Provincial Bank, Ltd., Broad Street, Hereford	3	3	0
Newton, J. B., Ivydene, Hampton Park	2	2	0
Nicholls, William, Hole Farm, Shobdon	1	0	0
Nicholson, J. A. T., Glenthorn, Baggallay Street, Hereford ...	2	2	0
Nicholson, Mrs., Glenthorn, Baggallay Street, Hereford	2	2	0
Norton Canon Charity	3	0	0
Nott, Miss C. E., Fownhope Vicarage	1	0	0

O.

O'Conor, Mrs. E. A., Ashley Moor, Orleton	0	10	6
Old Radnor Trading Company, Kington	2	2	0
Oliver, G., High Town, Hereford	1	1	0
O'Neill, Rev. G. O. K., The Rectory, Eaton Bishop	1	1	0
Osborne, J., 4, Wyecliff Villas, Bath Street, Hereford	1	1	0
Oswin & Co., 15, Broad Street, Hereford	2	2	0

P.

Palairet, Major, Westhill, Ledbury	2	2	0
Pantall, W. J., Kilkington, Staunton-on-Wye, ...	1	1	0
Parr, Mrs. Charlton, The Weir, Hereford	5	5	0
Paske, H. R., Upper Lyde, Hereford	4	0	0
Pateshall, Colonel H. E. P. (D.S.O.), Allensmore Court	1	1	0
Pateshall, Mrs., (Sen.), Allensmore Court	1	1	0
Patrick, H., Lyde Court, Hereford	1	1	0
Patrick, R., The Shop, Dilwyn	1	1	0

Robert Williams & Sons Ltd.

FOR

Ironmongery.

Furniture.

Dairy Goods.

Farm Implements.

Poultry Houses.

Plumbing & Hot Water Work.

Coal and Lime.

Building Materials.

English & Foreign Timber.

HAY.

'Phone 23.

CLOSE 1 O'CLOCK TUESDAYS.

	£	s.	d.
Patterson, Mrs., West Bank, Broomy Hill	1	1	0
Pearce, Henry, 2, Ranelagh Street, Hereford	1	1	0
Pearce, Mrs. W., West Friars, Hereford	1	0	0
Peploe, D. H. T., Fawke House, Fawke Common, Sevenoaks ...	2	2	0
Peppercorn, Mrs., Blenheim House, Broad Street, Hereford ...	5	5	0
Perry, Mrs., Hinton Cottage, Hereford	1	1	0
Peters, Mrs. Leonard, Thornton, South Bank, Hereford	1	1	0
Pettit, Major H. R., Castle View, Lyonshall	1	1	0
Phillips, Major F. A. (D.S.O.), Wormbridge House	1	1	0
Phillips, T. H., Strickstenning Hall, Much Birch	2	2	0
Pope, Mrs. H. M. E., Beaumont, Ross	1	1	0
Preece, Edward, Woodbine Cottage, Madley	1	0	0
Price, Thomas, Westfield House, Holmer	1	1	0
Pritchard, Miss A. S., 7, Meyrick Street, Hereford	1	1	0
Pritchard, W., 24, Broad Street, Hereford	1	1	0
Pritchard, W. P., 1, Wyelands, Belmont Road, Hereford	1	1	0
Pritchard, Major W. O., The Manor House, Brampton Byran ...	1	1	0
Pritchett, W. L., J.P., Woodleigh, Ledbury	1	1	0
Prothero, Colonel A. G. (Deceased)	2	2	0
Prudential Assurance Company, Ltd., Holborn Bars, London ...	40	0	0
Price, Lindsay, Messrs., Ltd., Commercial Street, Hereford ...	1	1	0
Pulley, Sir C. T., 20, Park Lane, London, W.1.	5	5	0
Pulling & Co., St. Owen Street, Hereford	2	2	0

R.

Rayner-Wood, Mrs. A. C., Old Colwall, Malvern	1	1	0
Redman, Miss, Much Dewchurch	1	1	0
Riddell, Rev. G. B. E., Barkstone, Aylestone Hill	1	1	0
Riley, John, Gazerdine, Ledbury	2	2	0
Roberts, Sir Samuel, Bt., M.P., 92, Eaton Place, London, S.W. ...	5	12	0
Robinson, Major Stewart, The Ovals, Kington	1	1	0
Rogers, B., Lorne House, Kingsland	1	1	0
Rogers, Mrs., 17, The Cloisters, Hereford	2	2	0
Romilly, Mr. and Mrs., Broadfield Court, Bodenham	5	0	0
Romilly, S. H., Huntington Park, Kington	2	2	0
Ross-on-Wye Union	3	3	0
Russell, F. H., Lawnscroft, Hereford	2	2	0
Russell, G. L.	0	10	0
Russell, Mrs. H. F., Southfield, Leominster	2	2	0
Rechabites, I. O. of, Wellington	2	2	0

S.

St. John, R., Hereford	3	3	0
St. Vincent de Paul Orphanage, Berrington Street, Hereford ...	3	3	0
Salmon, Miss J., Marsden House, Whitchurch	1	0	0
Sanitary Laundry (Hereford) Co., Ltd....	5	5	0
Secretan, Spencer D., Swaines, Rudgwick, Sussex	1	1	0
Sheffield, Mrs., Pengrove, Hereford	1	1	0
Shepherd, Miss A. C. C., Swinmore, Madley	1	1	0
Sherratt, H. W., Hoarwithy	1	1	0
Sherwood, Miss A., Rosamond House, Clifford	1	1	0
Sherwood, Miss E., Rosamond House, Clifford	1	1	0
Shufflebotham, M., Highcroft, Three Elms	1	1	0
Shufflebotham, Mrs., Highcroft, Three Elms	0	10	6
Shuker, Langley, Stoneleigh, Bodenham	1	0	0
Simpson, Mrs., Burghill Grange	2	0	0

ERIC HITCHCOX

THE STORES,

BROAD STREET, HAY

HIGH - CLASS

Grocer and Provision Merchant

SPECIALITIES :

MARSH'S FAMOUS YORK HAMS.

FINEST WILTSHIRE BACON.

F.G. COFFEE.

DANISH BUTTER.

All Orders receive Personal Attention.

DELIVERIES DAILY.

PLEASE GIVE US A TRIAL ORDER.

PRICE LIST ON APPLICATION.

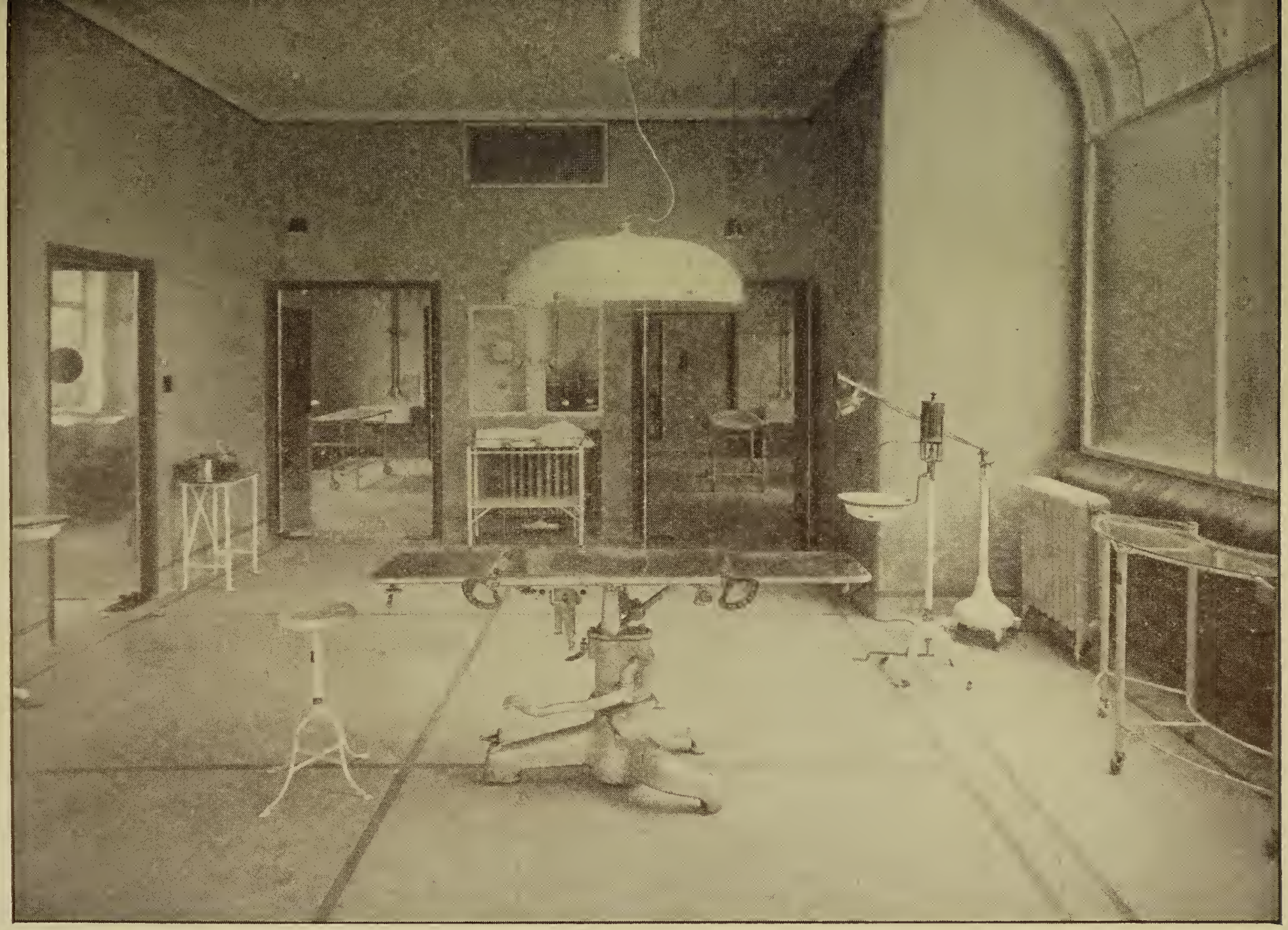

Bustin] OPERATING THEATRE. [*Here fold.*

	£	s.	d.
Skyrme, E. M., Hanmore Farm, Staunton-on-Wye	1	1	0
Sladen, Mrs. St. Barbe, Hampton Dene	5	5	0
Sleeman, Lieut.-Colonel (C.M.G., C.B.E., M.V.O.), Hampton House, Hampton Bishop	2	2	0
Smith, H. Y. L., The Temple, Longhope	1	1	0
Smith, Henry, Woolmore House, Woolhope	2	2	0
Smith, Mrs. M. A., Monckton Court, Ocle Pychard	2	2	0
Snead-Cox, J. G., Broxwood Court, Pembridge	3	3	0
Somers, The Right Hon. Lord (D.S.O.), Eastnor Castle, Ledbury ...	3	3	0
Southall, A. T., St. Oswalds, Leominster	2	2	0
Southampton's School (Lady), Kenchester (Scholars of)	0	10	0
Southey, H. W., King's Thorne	2	2	0
South Wales Coal Co., West Street, Hereford	2	2	0
Southwick, T., Lansdown, Cusop	1	1	0
Steel, A. D., Castle Street, Hereford	2	2	0
Stephens & Sons, J. W., 26, Church Street, Hereford	2	2	0
Stephenson, Mrs. Nash, Fayre Oakes, Whitecross	5	5	0
Stokes, Mrs. M. B., Eyecote, Leominster	1	1	0
Storey, R. H., Bishopswood, Ross	5	5	0
Swayne, The Misses, Pen-y-Ploch, Tillington	1	1	0
Swettenham, Miss, The Red House, Bodenham Road, Hereford ...	1	1	0
Symonds-Tayler, Colonel R. H., The Copelands, Holmer	2	2	0
Symonds, The Misses, Oakleigh, Broomy Hill	2	0	0

T.

Taylor, Miss Lucy M., Freetown, Tarrington	1	1	0
Taylor-Powell, Mrs., Lulham House, Madley	5	5	0
Tetley, Mrs. W. H., Hagley Cottage, Lugwardine	1	1	0
Thackway, J. L., Lilycroft, Moor Park, Hereford	1	1	0
Thomas, D. J. Kivernoll, Much Dewchurch	2	2	0
Thomas, Major L. Beaumont, Great Brampton, Madley	5	0	0
Thompson, Mrs., Newcastle Court, Kington	1	1	0
Thornycroft, Mrs., Wyecliffe House, Breinton...	2	2	0
Tickle, Arthur, Ballingham	2	0	0
Thynne, Geoffrey A. C., Rushford, Holmer	2	2	0
Thynne, Mr. and Mrs. H. S., The Clyst, Hampton Park	2	2	0
Thynne, H. & G., Ltd., Victoria Tile Works	10	10	0
Tompson, Mrs. Leslie, Whitegate, Fownhope	1	1	0
Toogood, Mrs., Westgate House Leominster	5	5	0
Trafford, Mr. and Mrs. G. R., Hill Court, Ross	2	2	0
Tuck, Rev. G. J., Newton Vicarage, Vowchurch	1	1	0
Tuke, Mrs., Newlands, Holmer	1	1	0
Tuke, Rev. F. E., Yarkhill Vicarage	1	1	0
Turner, Mrs. A. P., Old Quarry, Eardisley	3	3	0
Turner, Rev. J. C., Credenhill Rectory...	5	0	0
Taylor, Mrs., The Castle, Yarkhill	1	1	0

U.

Underwood, Mrs., Vaga House, Hereford	1	1	0

V.

Verdin, W. H., (Deceased)	5	0	0

MADIGAN'S GARAGE

FOR SERVICE. (T. J. MADIGAN F.I.M.T.)

'Phone: Hay 4.

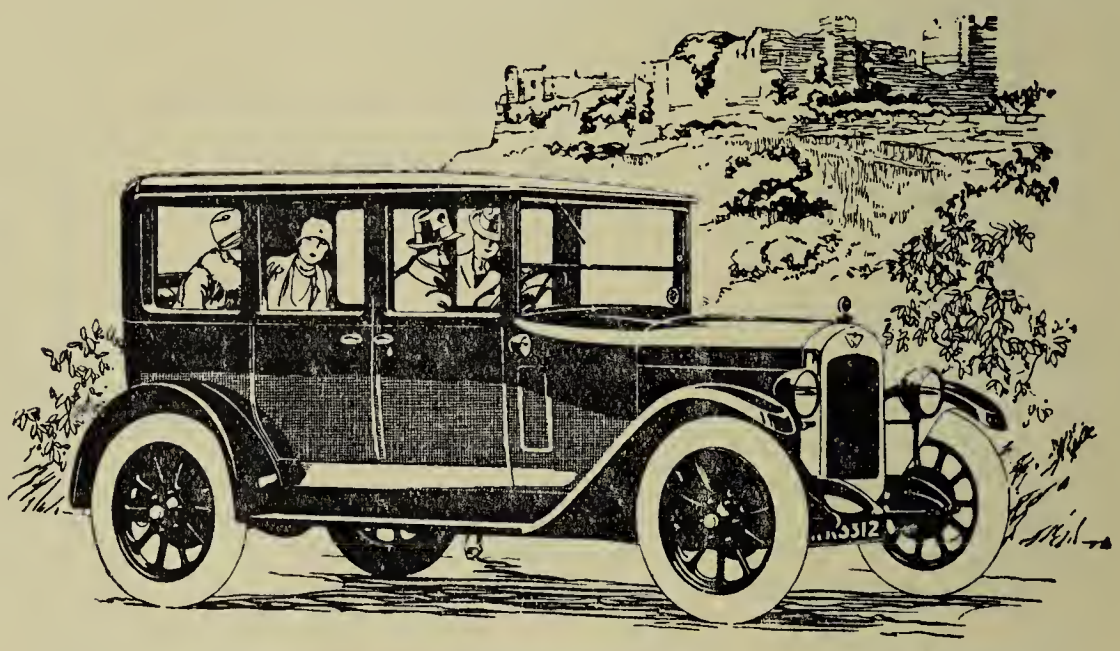

'Grams: "Madigan, Hay."

MORRIS. AUSTIN. SINGER.

COMPLETE OVERHAULS & PAINTING.

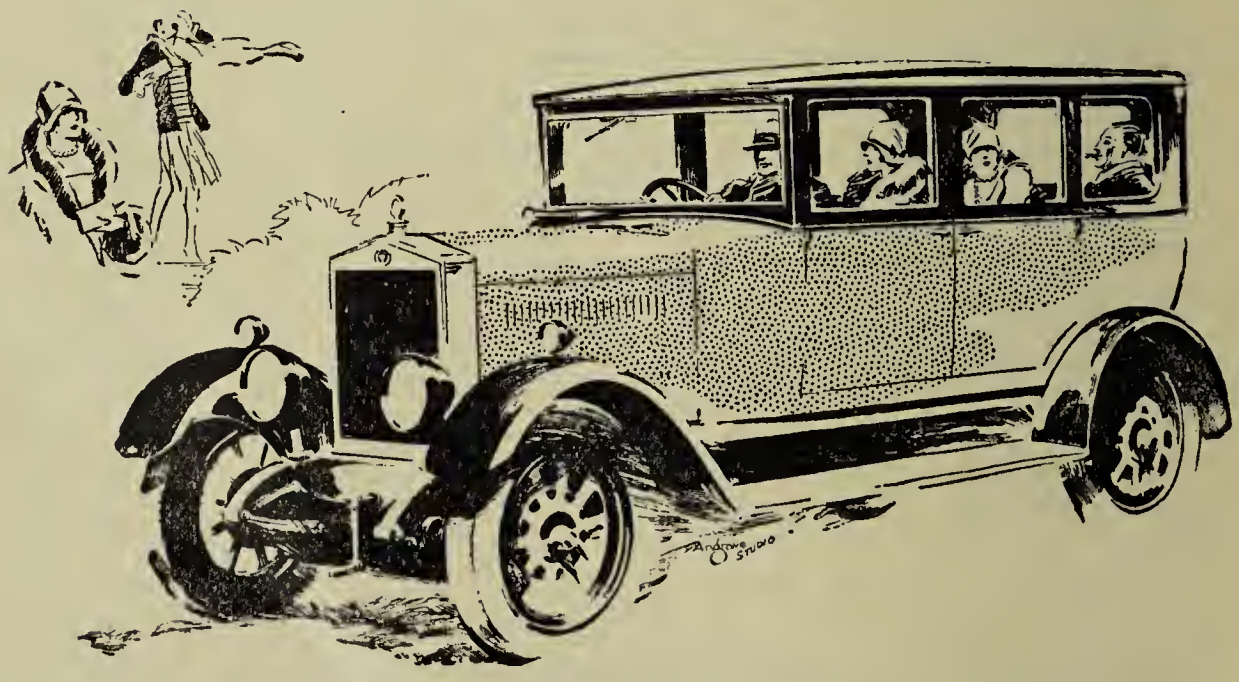

Authorised Morris Service Agents.

W.

	£	s.	d.
Wadworth, H. A., Breinton Court, Hereford	2	2	0
Waldron, F. A., Angel Inn, Callow	1	1	0
Wale, Mrs. E. A., Silia House, Bruton Street, Loughborough ...	1	1	0
Wallis, E. L,, St. Owen Street, Hereford	5	5	0
Walters, J. T., Ferndale Road, Hereford	1	1	0
Watkin, A. T., Castle Farm, Lower Wilcroft	1	1	0
Watkins, Alfred, Harley Court, Hereford	1	1	0
Watkins Bros., Imperial Mills, Hereford	2	2	0
Watkins, A. W.	1	1	0
Watkins, D. S.	0	9	0
Watkins, Mrs. E. M., York House, Hay	1	1	0
Watkins, J. T.	1	0	0
Watts, Miss, Weston Beggard	0	10	0
Way, Mrs. H. W., Humber Rectory	1	1	0
Weaver, John D., Hewell, Orleton	1	1	0
Wegg-Prosser, Major J. F., 2, Edge Hill, Wimbledon	2	2	0
Wegg-Prosser, Mrs., Warham, Breinton	2	2	0
Weobley Union	5	5	0
Wheeldon, F., Rose Hill, Kington	1	1	0
Whiting, E. M., 6, Broad Street, Hereford	1	1	0
Wilde, E. A., Newcroft, Much Birch	1	1	0
Whitfield, Rev.	1	1	0
Willcocks, W. G., Byecroft, Leominster	1	1	0
Williams, A., Ladylift, Villa, Almeley	1	1	0
Williams, Arthur J., Bartestree Court	2	2	0
Williams, J. A., Rosebank, Blakemere	1	0	0
Williams, J. H., Old Court, Lugwardine	2	0	0
Williams, Rev. J. W. (Deceased)	0	10	6
Wills, Mrs. G. S., Fernleigh, Bodenham Road	2	2	0
Wilmot, Mrs. K., Perrystone Towers, Ross	1	0	0
Wilson, Alexander M., The Moor, Presteign	5	5	0
Wilson, Mrs. John, Rockfield Road, Hereford...	1	1	0
Windebank, Commander (R.N.R.), Henwood, Dilwyn	5	5	0
Witts & Cole, Eign Street, Hereford	1	1	0
Wood, Major-General Sir Elliott (C.M.G.), Holmer Park	1	1	0
Wood, Lady, Holmer Park	1	1	0
Wood, Miss A. A., The Ryelands, Leominster	1	1	0
Wood, Sir John, Bt., Hengrave Hall, Bury St. Edmunds	3	3	0
Wood, Mr. and Mrs. A. E., Breinton Road, Hereford	2	2	0
Woodhouse, Mrs., Tyn-y-coed, Shobdon	1	1	0
Woodyatt, Mr. and Mrs., R. G., Hopbine, Holmer	3	3	0
Woolhope Parish	1	1	0
Worsey, Rev. F. W., Bodenham Vicarage	1	1	0
Worsey, Mrs., Bodenham Vicarage	1	1	0
Wright, G. E., Paddlestone Court, Leominster	2	2	0
Wright, Miss, Devon Lodge, St. James' Road	1	1	0

Y.

Yarpole Women's Institute	3	0	0

Z.

Zeigler, Major, Springfield, Breinton	2	2	0
Zimmerman, A. S., Tarrington	1	1	0

T. D. NUTT

PHARMACEUTICAL CHEMIST.
MEMBER OF THE PHARMACEUTICAL SOCIETY.

DISPENSING AND FAMILY CHEMIST

PRESCRIPTIONS ACCURATELY DISPENSED

A Wide Range of

SURGICAL APPLIANCES

PHOTOGRAPHIC SUNDRIES

PATENT MEDICINES

and **TOILET REQUISITES**

Always in Stock.

VETERINARY MEDICINES A SPECIALITY

(Late J. L. DAVIES & SON).

7, HIGH TOWN : HAY

Donations.

	£	s.	d.
Alton, F. H.	2	2	0
Ancient Order of Foresters—Court Lily of the Forest	1	1	0
Anon	0	1	0
Ashperton and Canon Frome Women's Institute	13	0	0
Anon	0	1	0
Anon	1	0	0
Anon	1	15	0
Anonymous	5	0	0
Anon	5	5	0
Brockhampton Women's Institute	2	10	0
British Legion Club, Kingsland	22	16	3
Bailey, Miss C.	0	2	6
Baker, J. W.	0	10	6
Bateman, Mrs.	2	0	0
Best, R.	1	1	0
Bray, Mrs., and others	4	18	7
Burrows & Watts	0	10	6
"Buff" and "Snooks"	3	0	0
Bodenham Well-Wishers	5	0	0
Bromyard District, per Mrs. Ware	17	0	0
Blaen-y-Cwm Sick and Accident Fund	35	0	0
Banks, Mrs. D.	1	0	0
Bird, Miss	0	10	0
Collett-Mason, J.	5	0	0
Cocran, Mrs.	0	10	6
Cook, Mrs.	6	0	0
Davies, L. J.	10	0	0
Denchfeld, D.	2	0	0
Evans, J.	1	1	0
Easten, Rev.	0	10	0
Edwards, Mrs.	1	10	0
Entertainments Tax Refund	10	11	1
Fisher, Miss G.	0	5	0
Fruit Pickers, Breinton Manor	0	14	6
"Grateful" Farmer	1	0	0
Hughes, T.	0	10	0
Hereford Railwaymen's Coffee Tavern Society, Ltd.	1	1	0
Hoarwithy Women's Institute	3	3	0
Hereford Post Office (Fines—Gains Fund)	2	2	0
Hall, Mrs.	1	0	0
Hyde, W. E.	2	0	0
Harris, Mrs. E.	8	7	9
Hereford Angling Society	2	1	9
Holme Lacy and Ballingham Women's Institute	3	0	0
Hall, Mrs. Lambert	1	3	3
Hope, Captain L. N.	100	0	0
Hearts of Oak Friendly Society	6	12	0
Hewat, Mrs. E. M.	9	14	0
Hall, E. A.	4	7	6
Jury Fees	0	1	4
Jones, L.	0	2	0

DRINK

RIDLERS

CIDER

which has WON OUTRIGHT THE CHALLENGE CUP of the R.A.S.E., and in addition has been awarded over 60 FIRST & SECOND PRIZES at Principal Exhibitions.

Obtainable from all Leading Hotels, Grocers & Wine Merchants.

IN BOTTLE & ON DRAUGHT in Large or Small Quantities.

RIDLER & SON, Cider Makers,
Clehonger : : HEREFORD.

	£	s.	d.
Keylock, W. J.	7	0	0
Leintwardine Football Club	1	1	0
Lewis, Jas.	0	10	0
L.M.S. Hospital Fund, Crewe	15	14	0.
Mackay, Miss	10	0	0
Morgan, Mrs.	0	17	6
Mannings, Mrs.	1	1	0
Matthews, Miss C.	0	10	0
McGrath, Rev. H. W.	10	0	0
Mathews, W.	0	10	0
Massy-Dawson, Mrs.	0	10	6
Mackay, Mr.	1	0	0
Mines, H. R.	0	2	11
Members of the Hospital Honorary Staff	40	4	7
Mince, Miss G.	1	10	0
Nash, G.	0	5	0
Newton Freeman	5	5	0
National Deposit Friendly Society	6	0	0
Owen, D.	1	0	0
Patrick, Mrs.	10	10	0
Pontrilas Women's Institute	1	1	0
Pugh, G. H., Shobdon	5	5	0
Powell, T. S.	1	0	0
Pound, Mr. and Mrs.	0	5	0
Phillips, Miss	0	1	6
Radnor, Miss	0	12	0
Radford, Miss	1	0	0
Reverend Mother Abess	1	1	0
Smith Charity Trustees	2	2	0
South Wales Miners Federation—Britannia Lodge	5	0	0
Smith, Miss...	1	0	0
Thomas, Miss E.	3	0	0
Wollians, M. H.	0	10	0
Wilson, Mrs.	5	5	0
Watkins, Cheltenham	0	10	0
Westfields' Adult School	0	5	0
Williams, A.	1	1	0
Weobley Sports Fund	5	5	0
Waldren, T. A.	0	10	0
Williams, M.	2	2	0
Yates, Miss	0	5	0
	£449	3	5

William Bowers

& COMPANY

General Building Contractors

HEREFORD

ESTABLISHED 1852.

SOLICIT ENQUIRIES for—

HIGH-CLASS JOINERY
and all kinds of . . .
BUILDING WORK and
:: :: REPAIRS :: ::

TELEPHONE No. 2516.

Congregational Collections.

	£	s.	d.
Abbeydore	6	16	0
Allensmore	2	2	4
Allensmore (Mission Room)	1	11	0
Almeley	3	0	0
Aymestry	1	12	6
Ballingham Mission Room (per Mr. T. F. Powell)	1	0	0
Birch, Little	2	5	3
Birch, Much	2	9	11
Birley	2	0	0
Bodenham	6	15	3
Bosbury	7	0	0
Brampton Bryan	4	4	0
Bredenbury	4	4	0
Breinton	2	1	9
Bridge Sollars	3	7	6
Brimfield	2	17	0
Brockhampton	1	10	0
Byford	1	0	0
Byton	1	18	1
Callow	0	10	6
Canon Pyon	10	0	0
Clehonger	3	2	6
Clodock and Longtown	3	4	3
Cowarne, Little	1	11	3
Cowarne, Much	1	13	0
Credenhill	5	8	9
Cusop	5	5	0
Dewchurch, Much	2	10	0
Dewsall	0	10	0
Dinedor	1	10	0
Dorstone	4	8	8
Downton and Burrington	2	19	9
Dulas	4	3	8
Eardisland	5	13	3
Eaton Bishop	6	6	0
Elton	2	10	0
Ewyas Harold	5	3	6
Eye	3	14	3
Felton	3	11	3
Fownhope	4	1	5
Grendon Bishop	2	9	4
Hamnish	1	12	11
Hatfield	2	2	9
Hentland	1	11	6

Ernest R. Bonner

Golden Crust Bakery

NOTED FOR PURITY
: : and : :
EXCELLENT FLAVOUR

TRY OUR SELF-RAISING FLOUR.
Absolutely the best for all kinds of
BREAD, CAKES AND PASTRY.

The Golden Crust Bakery

EDGAR STREET, HEREFORD

	£	s.	d.
Hereford Churches—			
Bishop's Private Chapel	2	2	0
The Cathedral	2	12	0
Do.	32	2	7
St. Francis Xavier	3	5	0
St. James'	5	15	7
St. Nicholas'	4	4	0
St. Paul's (Tupsley)	21	0	0
St. Peter's	14	6	7
Primitive Methodist Church	2	0	0
Hoarwithy Chapel	1	6	0
Holme Lacy	1	6	11
Hospital Sunday (1927)—			
Street Collections	9	12	9
Castle Green Collection	1	11	11
Hospital Sunday (1928)—Street Collection	18	9	8
Hope-under-Dinmore	1	12	6
Humber	2	1	0
Kentchurch	1	11	10
Kimbolton	3	12	1
King's Caple	1	10	0
Do.	1	10	0
Kingsland	5	0	0
Kinsham	6	4	6
Leinthall Earles	1	11	4
Leinthall Starkes Primitive Methodist	3	3	0
Leintwardine	1	10	7
Letton	1	15	2
Leysters	1	10	1
Lingen	2	11	9
Llandinabo	0	12	9
Llancillo	1	4	5
Llanigon	3	3	0
Llanveynoe	4	10	0
Llanwarne	1	7	0
Llowes	2	2	10
Lugwardine	4	1	9
Mansel Gamage	0	17	6
Mansel Lacy	0	5	9
Marcle, Little	1	0	0
Marden	3	3	0
Do.	3	3	0
Mental Hospital Chapel (Easter Offering)	2	10	0
Middleton-on-the-Hill	1	0	0
Michaelchurh Escley	1	5	9
Mordiford	4	10	0
Munstone Church Room	1	14	0
Newton	1	10	0
Newtown Mission Room	1	11	9
Norton Canon	3	10	0
Norton Canon Infants' School	0	3	6
Ocle Pychard	4	8	2
Orleton	5	9	5
Pembridge	2	2	0
Pencombe	3	0	0
Peterchurch	8	0	0
Pipe-cum-Lyde	1	14	5
Presteign	4	0	0

PHONE 2173 HEREFORD.

DEPOTS :

BARTON and BARR'S COURT STATIONS, HEREFORD.

TRAM INN
WITHINGTON
STOKE EDITH
ASHPERTON
COLWALL
WOOFFERTON
TENBURY
FENCOTE
EARDISLEY
and
MOORHAMPTON
STATIONS

SOUTH WALES COAL CO.
(William Blake & Sons, Ltd., Proprietors).

TRUCK LOADS
OF
COAL, COKE, LIME and SALT
SUPPLIED AT
ANY RAILWAY STATION

Prices on Application to the Manager at the Head Office,

9, West Street, HEREFORD,

or from the Agents at the Depots.

	£	s.	d.
Preston Wynne	2	6	2
Putley	5	0	6
Rowlestone	1	14	3
Sarnesfield	2	1	7
Shobdon	3	7	5
Stanford Bishop	0	16	0
Staunton-on-Wye	1	2	8
Stoke Edith	3	19	9
Stoke Lacy	8	8	0
Stoney Street Chapel, Madley	0	15	0
Tarrington	1	5	4
Titley	3	8	6
Thruxton...	1	0	9
Turnastone	0	10	6
Twyford	0	5	0
Tyberton	2	12	6
Ullingswick	0	12	2
Vowchurch	2	3	2
Wellington	3	3	0
Weobley (Parish Church)	5	0	0
Westhide	3	9	0
Weston Beggard	2	2	0
Whitestone Baptist Church	1	1	0
Whitney on Wye	3	0	0
Winforton	1	1	0
Withington	4	10	7
Withington (Oddfellows' Church Parade)	2	17	6
Wormbridge and St. Devereux	4	8	4
Yarkhill	1	5	0
Yazor	1	16	3
	£456	3	10

Collecting Boxes.

	£	s.	d.
Barton Tavern, Hereford	1	3	9
Bowers & Co., Messrs., Employees	3	9	7
Bruce, Mrs.	0	7	6
Calloghan, Mr.	0	5	10
Coach and Horses Inn, Hereford	0	16	5
Crown Inn, Hereford...	0	3	8
Crown and Anchor Inn, Lugwardine	1	17	0
Golden Fleece, Inn, Hereford	0	12	0
Greyhound Dog Inn, Hereford	1	2	9
Great Western Vaults, Hereford	0	2	11
Grindley, Mr., Commercial Road, Hereford	1	0	10
Hereford Society for Aiding the Industrious	1	1	0
Hospital Surgery	0	18	6
Kendal, Mrs.	1	5	7
Matthews, Mr. C. H.	1	12	0
Merton Hotel, Hereford	0	6	6
New Inn, Eardisley	1	6	7
Travellers Rest, Hereford	0	9	9
	£18	2	2

If you suffer from Headaches or cannot read and sew in comfort

Consult

HERBERT BIGGS

F.N.A.O., F.B.O.A., F.I.O. (Lond.),

1a, EIGN STREET,
HEREFORD . . .

PECIALLY APPOINTED OPTICIAN TO—

Herefordshire County Council
Hereford City Education Authority
Tredegar Medical Aid Society
Approved Societies under National Health Insurance Society.

ARTIFICIAL EYES. FITTED.

SPECTACLE REPAIRS.

Phone 2746.

Entertainments.

	£	s.	d.
Alexandra Rose Day	48	2	1
Brampton Brian Women's Institute Concert	5	0	0
Bredenbury Entertainment	7	16	0
Clehonger Women's Institute	6	5	8
Carver, J. D., Proceeds of Bartestree Dance	4	5	0
Deakin, Mrs., "Atlantic Rollers"	12	0	0
Gibbons, Mrs., Proceeds of Whist Drive	7	9	3
Herefordshire Amateur Operatic Society	30	0	0
Hereford May Fair	21	1	2
Hereford Spring Flower Society	3	3	6
Hereford United Football Club	12	0	0
Penry Lloyd, Proceeds of Concert	2	19	10
Pontrilas Women's Insritute	3	6	6
Powell, Miss, Proceeds of Dance	12	7	6
Trafford, R., Collection at Mounted Paper Chase	7	7	6
Tupsley Women's Institute	3	7	6
Williams, Mrs., Proceeds of Dance	10	0	1
John Wilson (Hereford) Ltd., Flower Show	6	9	2
	£203	0	9

Some of our Departments :

Ironmongery.
Ironfoundry.
Aluminium Ware.
Enamelled ,,

Garden Tools
of
Every
Description.

Motor Lawn Mowers.
Hand ,, ,,
Lawn Rollers.
Insecticides.

Electrical Engineering

FOR

LIGHTING, HEATING & POWER.

We have extensive Workshops and a Competent Staff.
Send your Repairs to our "Hospital," where worn or damaged goods are refitted for service.

WE STUDY YOUR NEEDS AND :: GRATIFY YOUR DESIRES ::

Harding Brothers, Ltd.

Commercial Street,

The House of Specialised Service.

Established 1859.

Bridge Street,

HEREFORD.

FINANCIAL STATEMENT
OF
CONTRIBUTORY SCHEME

as at 31st December, 1928.

DISTRICT.	SECRETARY.	NO. OF MEMBERS.	AMT. RECD. £	s.	d.
Abbeydore	Mr. J. Morgan	54	33	13	0
Aconbury	Rev. G. J. Saywell	15	5	1	7
Allensmore	Mr. A. C. Baker	94	44	14	8
Almeley & Woonton	Mrs. C. Hunt	46	22	7	11
Ashperton	Mr. Penry C. Lloyd	36	14	17	3
Aston (Kingsland)	Mrs. L. Evans	9	2	0	0
Avenbury and Munderfield	Mrs. P. S. Smith	15	2	0	3
Aymestrey	Rev. W. E. Johnson	47	17	19	4
Abergavenny	Mrs. Wright	7	0	13	0
Acton Beauchamp	(Now transferred to Worcester)	2	0	8	0
Bacton	Mrs. Kedward	20	10	16	0
Ballingham & Bolstone	Mrs. Carter	38	23	16	3
Birch, Much	Mrs. Winnell	24	9	4	10
Birch, Little	Mrs. Winnell	47	8	17	3
Bishop's Frome	Mrs. Browne	49	12	13	10
Birley	Mrs. Parry	13	6	19	3
Bishopstone & Bunshill	Rev. T. M. F. Roberts	18	12	15	6
Bodenham	Rev. F. W. Worsey	101	29	13	0
Bosbury	Miss E. H. Matthews	9	4	12	6
Brampton Bryan & Bucknell	Major W. O. Prichard	12	5	3	9
Bredenbury	Miss A. Shopland	18	5	18	10
Bradwardine	Miss Burton-Phillipson	12	6	8	4
Breinton	Mrs. Thornycroft	40	22	7	4
Bridge Sollars	Rev. T. M. F. Roberts	12	3	18	10
Brilley	———	3	0	12	0
Bridstow & Wilton	———	1	0	12	0
Brimfield & Wyson	Mrs. J. M. Freeman	14	7	6	8
Brinsop	Mrs. Poole	22	1	15	9
Brockhampton	Mr. P. Longman	33	18	0	9
Bullinghope, etc.	Mrs. Landon	50	19	9	0
Bringsty	Mrs. L. Ware	2	0	12	0
Bromyard	Mrs. L. Ware	448	218	6	10
Burghill, Portway & Tillington	Rev. T. O. Charteris	137	56	0	8
Berrington	Mr. H. Williams	12	5	4	6
Burrington	Mrs. Jackson	7	3	9	9
Byford	Rev. Sutcliffe	33	13	12	3
Byton & Coombe	Miss J. Boden	13	4	14	3
Callow & Dewsall	Rev. A. Manby-Lloyd	18	4	4	6
Canon Frome	Mr. Penry C. Lloyd	15	4	17	0
Canon Pyon	Mrs. Colbatch Clark	37	18	1	7
Clyro & Bryngwyn	Mr. P. C. Evans	16	7	17	4
Clehonger & Belmont	Miss L. Chapman	105	39	12	4
Clifford	Mrs. Chambers	39	6	19	2
Coddington	———	2	0	12	0

MOXON'S

7, 8 & 9, CASTLE STREET,

HAY

Stationery, Fancy Goods & Toys

A nice variety of Articles suitable for Presents, Whist Drives, etc.

Confectionery and Chocolates

All leading specialities kept.

Tobaccos, Cigars & Cigarettes

All kinds in local demand regularly in stock —any other sort promptly procured.
Pipes, Pouches, Cigarette Holders & Cases, Walking Sticks, etc.

Household Stores

A big assortment of small goods, wanted in the home—at keen prices.

THOMAS MOXON,

7 to 9, CASTLE STREET, HAY.

DISTRICT.	SECRETARY.	NO. OF MEMBER.	AMT. RECD. £	s.	d.
Cowarne, Much	Mrs. Brown	39	9	11	6
Cowarne, Little	Miss Abell	29	11	3	8
Craswall	Mrs. Wright	29	13	3	0
Credenhill	Miss I. Whiting	53	26	3	8
Croft, Bircher & Yarpole	Mrs. E. R. Ward	66	32	5	8
Cusop	Miss A. E. Tunnard-Moore	36	9	2	0
Checkley	Miss I. Thorne	26	10	18	6
Cross Ash	Miss O. L. Martin	36	17	18	4
Dewchurch, Much	Miss K. Redman	40	18	3	9
Dewchurch, Little	Miss Miller	5	1	7	9
Dilwyn	Miss G. L. Fletcher	32	20	15	3
Dinedor	Mrs. Matthews	29	12	15	0
Docklow & Hampton Wafer	Mrs. Bayley	8	1	16	11
Dormington	Mrs. C. E. Cape	18	9	1	0
Dorstone	Mrs. Powell	21	9	12	3
Downton	Mrs. Jackson	7	2	5	3
Dulas	Mrs. Patrick	15	6	12	3
Eardisland	Mrs. J. Davies	44	21	9	1
Eardisley	Miss E. M. Powell	58	20	14	8
Eaton Bishop	Mr. H. J. Say	24	7	9	4
Edwyn Ralph & Collington	Mrs. Childe-Freeman	36	10	6	10
Edwyn Loach	Mrs. Holmes	2	——		
Ewyas Harold	Miss Watkins	36	11	14	9
Eye, Ashton & Moreton	Mr. H. Williams	4	1	4	0
Eyton	Mrs. L. Evans	20	10	5	7
Fawley	Miss Pritchard	8	——		
Felton	Mrs. Bowcott	21	10	14	0
Ford	Miss Ranford	6	1	1	9
Fownhope	Miss J. Stone	128	72	9	6
Froome	Miss Barrell	21	5	8	6
Garway	Mrs. Bate	58	20	15	10
Glasbury-on-Wye	Mr. Cooper	4	——		
Gladestrey	————	2	0	12	3
Goodrich	Miss Sturgess	10	3	9	5
Grosmont	Miss Hopkin Evans	34	15	19	2
Hampton Bishop	Mrs. Sleeman	43	24	11	1
Hampton Charles	————	2	0	9	9
Hardwicke & Middewood	Miss D. Ballinger	13	6	9	9
Harewood End	Miss Gulliver	8	7	2	1
Hatfield	Mrs. Chambers	7	3	8	3
Hay	Mr. F. J. Gammond	243	88	15	5
Haywood	Miss Hopkins	4	——		
Hoarwithy	Miss P. Williams	24	13	11	3
Hentland	Miss P. Williams	5	——		
Holme Lacy	Rev. J. Dent	45	20	3	7
Holmer	Miss Shewring	26	25	14	1
Hope-under-Dinmore	Mrs. Lane	23	11	14	2
How Caple	Mrs. Tribe	5	3	7	0
Humber	Rev. B. G. Way	5	2	3	4
Huntington (Kington)	Miss M. R. Holloway	2	1	4	0
Ivington	Sister Aspinall	47	15	14	3
King's Pyon	Miss Filkin	23	11	2	9
Kingsland, etc.	Mrs. Colebatch	124	58	2	0
Kington	Miss Holloway	54	21	2	0
Kinnersley	Miss C. Smith	23	12	19	9
Kingston & Thruxton	Mrs. Francis	48	23	2	7

J. P. SIMCOX,

Wholesale and
Retail Tobacconist

CARLTON STORES,
ST. OWEN STREET,
HEREFORD.

Any Special Brands of Tobacco, Cigars or Cigarettes will be obtained for county clients on receipt of Post Card.

DISTRICT.	SECRETARY.	NO. OF MEMBERS.	AMT. RECD. £	s.	d.
Kenderchurch	Mrs. Edwards	6	1	9	3
Kenchester	Rev. T. M. F. Roberts	11	7	17	8
Kilpeck	Miss N. Carter	28	12	3	6
Kimbolton	Miss N. Williams	33	22	2	0
Kentchurch	Mrs. Hopkin-Evans	5	——		
King's Caple	Mrs. S. N. Dunk	11	0	10	0
Kinsham	Mr. H. C. Garstone	16	10	13	9
Knill	Mrs. M. K. Johnson	7	4	2	8
Leysters	Mrs. C. Spence	9	1	16	6
Ledbury	Mrs. Brant	37	10	6	2
Leinthall Earles & Starkes	Miss Rouse-Boughton-Knight	19	3	13	9
Leintwardine	Miss Boughton	11	2	10	6
Leominster	Mr. W. Harris	272	107	15	10
Letton	Mrs. Bruce	23	10	8	2
Llancillo	Mrs. Lloyd	13	5	17	6
Llandinabo	Miss Tyler	2	——		
Llanwarne	Mrs. Kerslake	40	19	12	7
Llangarron	————	2	——		
Longgrove	————	3	——		
Longtown	Rev. H. Astbury	44	21	11	11
Ludlow	————	3	1	4	0
Lucton	Miss G. Evans	10	5	9	6
Luston	Miss D. Grove	19	10	0	9
Lugwardine & Bartestree	Mrs. Croft	108	53	11	10
Lyonshall	Miss A. Burgoyne	20	7	3	0
Mansel Gamage	Miss Saunders	12	2	11	3
Mansel Lacy	Mrs. Hayward	29	28	8	0
Madley	Miss P. Broad	45	17	1	3
Marcle, Much	Mrs. S. Warden	12	3	14	2
Marcle, Little	Mrs. Cowell	2	——		
Marden & Amberley	Miss G. Griffiths	60	25	16	2
Munstone	Miss Davies	14	——		
Moorhampton	Mrs. Lewis	4	0	18	9
Michaelchurch Escley	Miss D. M. Lewis	46	24	14	1
Middleton-on-the-Hill	————	4	——		
Moccas, Blakemere & Monnington	Mrs. Herbert-Jones	40	23	11	1
Moreton Jeffries	Miss E. M. Pitt	7	2	1	6
Monkland	Mrs. Cave	19	4	6	6
Monmouth Cap & Llangua	Mrs. Jones	14	5	15	0
Mordiford	Miss Hereford	49	20	11	0
Moreton-on-Lugg	Mr. Bunce	24	15	9	2
Munsley	Miss Bradley	3	0	9	9
Norton Canon	Miss Vaughan	26	12	8	7
Ocle Pychard & Burley Gate	Mr. S. E. Morris	71	39	11	1
Orcop	Rev. W. S. Isherwood	40	17	1	4
Orleton	Miss D. Roberts	24	9	14	3
Pembridge & Broxwood	Mr. B. Cook	182	47	10	0
Pencombe & Marston Stannett	Miss Bishop	27	9	12	7
Pencoyd	Miss Gulliver	9	0	3	3
Peterchurch	Mrs. Jones	71	35	7	3
Pipe & Lyde	Mr. Bunce	27	0	18	0
Pixley, Putley & Aylton	Mrs. Maund	35	18	11	6
Pontrilas	Miss Brookes	45	17	5	0
Presteigne	Miss L. H. Debenham	93	41	7	2

DISTRICT.	SECRETARY.	NO OF MEMBERS.	AMT. RECD. £	s.	d.
Preston Wynne	Mrs. C. Edwards	18	6	19	0
Puddleston and Whyle	Mrs. Owen	10	5	13	0
Preston-on-Wye	Mrs. Edwards	36	13	5	1
Pipe Aston	Miss F. Rouse Boughton-Knight	10	1	6	0
Richard's Castle	Miss Herbert	3	—		
Redbrook	(Now transferred to Gloucester)	2	0	12	0
Ross	Mrs. Allaway	10	2	11	6
Rowlestone	Miss D. Farr	18	4	5	8
Sarnesfield	Mr. A. E. Skyrme	6	3	9	3
Skenfrith	Miss S. Philpotts	41	16	12	9
St. Devereux & Wormbridge	Mrs. Howells	90	25	1	9
St. Weonards	Mrs. Baldwin	57	17	13	7
Staunton-on-Wye	Mrs. Steed	26	10	7	0
Stretton Grandison	Mrs. Gale	31	23	15	7
Shobdon	Miss Woodhouse	34	20	10	1
Sollershope	Mr. P. Longman	10	0	14	4
Staunton-on-Arrow	Mrs. Bridgford	27	14	10	6
Stoke Edith	Mr. G. T. Rouse	31	15	2	4
Stoke Lacy	Miss M. E. Wood	45	23	13	2
Stoke Prior	Rev. Preb. J. E. Davies	28	12	5	4
Stretford	Mrs. J. E. Luther	17	4	5	0
Shelwick	Mrs. Prosser	9	—		
Stretton Sugwas	Miss Arthur	71	22	7	3
Sutton St. Nicholas	Miss D. Rowley	30	16	15	11
Tarrington	Rev. E. C. Elliott	82	38	17	1
Thornbury	———	4	1	4	0
Titley	———	5	0	6	6
Tyberton	Mrs. Hancorn	6	—		
Three Cocks	———	5	0	12	0
Ullingswick	Mrs. Cowpland	40	8	9	0
Upton Bishop & Crowhill	———	2	0	12	0
Upper Hill	Mrs. C. M. Lewis	18	7	3	0
Vowchurch	Mr. Fred Matthews	27	12	2	0
Walford (Salop)	———	5	—		
Walford-on-Wye	———	2	—		
Walterstone	Mrs. Farr	13	6	10	6
Wellington	Mrs. Taylor	81	9	19	2
Wellington Heath	Mrs. Brant	3	0	12	0
Weobley	Mrs. H. C. Morgan	79	45	7	2
Westhide	Mrs. Jenkins	45	14	19	4
Weston Beggard	Mrs. Moore	46	22	11	11
Whitchurch	———	2	0	12	0
Whitney-on-Wye	Mrs. Wall	29	12	11	3
Wigmore & Limebrook	Rev. E. Irving Watson	42	19	1	9
Willersley & Winforton	Miss. H. C. Williams	23	6	10	3
Whitbourne	Miss M. Hall	4	0	15	0
Withington	Mrs. Ridley Thomas	115	32	18	2
Woolhope	Rev. H. A. Moore	31	15	7	7
Wormesley	Mrs. Poole	6	—		
Yazor	Mrs. James	9	0	15	0
Yarsop	Mrs. James	16	2	13	10
Yatton	———	2	—		
Yarkhill	Rev. F. E. Tuke	38	6	7	7
		6746	£2790	1	0

CITY DISTRICTS.

DISTRICT NO.	SECRETARY.	NO. OF MEMBERS.	AMT. RECD. £	s.	d.
1	Mr. A. V. Clissett	57	30	5	0
2	Mr. J. R. Derry	102	50	15	8
3	Miss D. Maton	54	28	3	10
4	Mr. W. Trapp	77	26	9	2
5	Mr. F. Green	113	59	5	0
6	Mrs. Wood	69	25	9	6
7	Mrs. Hodges	108	35	17	0
8	Mrs. L. Williams	96	12	17	3
9	Mrs. Beasley	84	25	0	0
10	Mrs. L. Evans	112	34	5	5
11	Mr. T. Farr	124	25	9	3
12	Mr. Gwilliam	143	46	10	10
13	Mr. H. W. Howard	105	54	4	3
14	Mr. R. Trevor	135	37	18	2
15	Mr. J. Collis	41	16	6	9
16	Mr. J. Walters	107	34	11	0
17	Mrs. F. J. S. Kilgour	187	73	12	9
18	Mrs. Howells	61	21	19	10
19	Mr. J. Osborne	124	49	5	4
20	Mr. J. Brookling	72	21	19	5
21	Mrs. Tudor	80	32	8	9
22	Mr. A. Davies	100	49	7	6
23	Mrs. Avery	74	42	2	11
24	Mr. J R. Middleton	139	70	9	7
25	Mr. C. H. Handley	100	37	19	5
26	Mr. C. W. Prince	141	75	17	9
27	Mr. W. J. Digger	36	13	19	11
28	Mr. W. Fletcher	91	26	4	9
29	Miss M. Desmond	89	29	0	10
30	Mr. E. J. Charles	86	44	5	8
31	Mrs. Stuart-Hodges	16	3	15	3
		2923	£1136	5	9

CITY GROUPS.

GROUP NO.	FIRM.	NO. OF MEMBERS.	AMT. RECD. £	s.	d.
1	Messrs. Nayler & Co.	10	12	4	0
2	Hereford Corporation Gas Works	100	70	13	5
3	Hereford Motor Co.	7	4	4	6
4	Messrs. Beavan & Hodges	21	15	1	3
5	Herefordshire Fruit Co., Ltd.	60	50	19	9
6	Hereford City Police	24	14	19	0
7	Messrs. H. & G. Thynne, Ltd. (Holmer)	170	71	18	9
8	Mr. R. P. Ravenhill	13	8	8	6
9	Messrs. Greenlands, Ltd. (Offa House)	10	6	10	6
10	Maypole Dairy Co.	2	0	2	6
11	Messrs. F. W. Woolworth, Ltd.	19	9	0	6
12	Messrs. R. Groom, Sons & Co., Ltd.	24	15	11	3
13	Messrs. Geo. Oliver, Ltd.	5	3	2	2
14	Sanitary Laundry Co., Ltd.	31	16	2	3
15	Messrs. E. W. Wilkes & Son	17	9	5	8
16	Messrs. C. Cook & Co.	25	11	1	7
17	Messrs. Wm. Evans & Co., Ltd.	46	26	6	5

City Groups—continued.

Group No.	Firm.	No. of Members.	Amt. Recd. £	s.	d.
18	Messrs. Wm. Powell & Sons	11	7	12	3
19	India & China Tea Co., Ltd.	16	4	18	6
20	Messrs. L. H. Fearis	17	9	7	0
21	Messrs. Gurneys, Ltd.	43	12	11	11
22	Mr. Wakefield Knight	21	7	9	3
23	Mr. Gordon Workman	12	7	12	1
24	Messrs. Felix Ford & Son, Ltd.	8	2	12	6
25	The "Hereford Times," Ltd.	63	5	13	5
26	Watkins Pomona Cider Co.	11	8	0	0
27	Messrs. James Fryer & Co., Ltd.	30	4	12	7
28	Messrs. Painter Bros. (now dissolved)	—	10	15	0
29	Hereford Corporation	11	4	1	6
30	Messrs. H. & G. Thynne, Ltd. (Withington)	31	21	9	2
31	Messrs. W. Bowers & Co., Ltd.	20	11	3	6
32	Electric Light Works	25	9	8	0
33	G.P.O. Telephones (Chesterfield House)	17	2	6	3
34	Messrs. Hiles & Son	5	3	12	3
35	Co-operative Society	24	8	3	6
36	H.M. Factory (Rotherwas)	26	4	7	2
37	Messrs. C. F. King & Co.	3	2	16	0
38	Messrs. Gwynne James & Son	4	0	17	0
39	Messrs. Jeffrey Tiles	14	1	12	5
40	H.M. Factory (Engineering Dept.)	13	1	9	3
41	H.M. Factory (Inspection Dept.)	5	0	7	6
42	H.M. Factory (R.A.O. Dept.)	6	0	5	4
		1020	£508	15	4

COUNTY GROUPS.

Group No.	Firm.	No. of Members.	Amt. Recd. £	s.	d.
Z1	Mr. E. Deacon (Kington)	74	30	14	8
Z2	Messrs. Alexander & Duncan (Leominster)	10		—	
Z3	Messrs. Faulkner & Rostron (Brimfield)	27		—	
		111	£30	14	8

SUMMARY.

Districts.	No. of Members.	Cash Received. £	s.	d.
County Districts	6746	2790	1	0
County Groups	111	30	14	8
City Districts	2923	1136	5	9
City Groups	1020	508	15	4
Add Bank Interest	—	35	16	0
	10800	£4501	12	9
Less Amount paid to Kington Cottage Hospital		28	2	6
		£4473	10	3

Table showing Number of Patients Treated from different Districts and the Amount of Cash received in 1927.

DISTRICT.	IN-PATIENTS.	OUT-PATIENTS.
Abbeydore	2	4
Aberdare	1	—
Abergavenny	10	23
Allensmore	11	16
Almeley	4	14
Ashperton	1	2
Astley (Cheshire)	1	—
Acton Beauchamp	1	—
Avenbury	7	3
Aymestrey	4	5
Ballingham	—	4
Bampton (Devon)	1	—
Birch (Little and Much)	3	14
Birley	—	2
Birmingham	1	—
Bishop's Frome	5	7
Bishopstone	5	5
Bishopswood	—	1
Blaenavon (Mon.)	1	1
Blaen-y-Cwm	1	3
Bodenham	9	18
Bosbury	2	2
Brampton Bryan	—	3
Brecon	2	4
Bredenbury	—	2
Bredwardine	2	7
Breinton	9	14
Bridge Sollers	—	3
Bridstow	1	—
Brilley	1	3
Brimfield	3	3
Bringsty	—	2
Brinsop	2	8
Brockhampton	—	6
Bromyard	48	39
Bullingham	4	15
Bullinghope	1	1
Bucknell (Salop)	1	2
Builth Wells	1	...
Burley Gate	4	3
Burghill	10	16
Burrington	—	1
Byford	2	5
Byton	—	1
Callow, Dewsall and Grafton	6	17
Canon Frome	1	2
Canon Pyon	8	7
Cardiff	1	—
Castle Frome	—	6
Clehonger	9	16
Clifford	2	5
Clodock	—	2

DISTRICT.	IN-PATIENTS.	OUT-PATIENTS.
Clyro	3	6
Cowarne, Little	1	4
Cowarne, Much	7	5
Cradley	2	—
Crasswall and Llanveyno	2	2
Credenhill	3	14
Crickhowell	1	—
Cross Keys, Monmouth	1	—
Cusop	2	4
Dewchurch, Little and Much	3	4
Dilwyn	5	10
Dinmore	1	3
Dormington and Bartestree	6	21
Dorstone	5	7
Dudley (Staffs.)	1	—
Dulas	3	6
Eardisland	3	7
Eardisley	9	19
Eaton Bishop	2	2
Edvin Ralph	—	1
Erwood	3	1
Ewyas Harold	1	4
Eyton	5	2
Fawley	2	2
Fownhope	7	14
Foy	—	2
Garway	6	4
Glasbury	1	4
Grendon Bishop	1	—
Grosmont	2	4
Hampton Bishop	2	17
Hay	28	44
Hereford	693	2874
Hereford (Little)	1	3
Hentland	1	—
Hoarwithy	7	4
Holme Lacy	4	8
Holmer	4	15
Hope-under-Dinmore	2	6
How Caple	2	11
Humber	—	1
Huntington (Kington)	—	10
Ivington	2	4
Kenchester	—	1
Kentchurch	1	2
Kilpeck	2	4
Kimbolton	1	2
King's Caple	—	2
Kingsland	20	28
King's Pyon	—	3
Kingstone and Thruxton	6	1
Kington	20	18
Kinnersley	5	2
Knighton	8	6
Ledbury	26	30
Leominster	84	95

DISTRICT.	IN-PATIENTS.	OUT-PATIENTS.
Letton	2	4
Leysters	1	1
Llandinabo	—	1
Llangarron	—	5
Llanwarne	2	2
Llanveyno	2	3
London	1	—
Longtown	2	4
Lower Lydbrook (Glos.)	1	—
Lucton	1	1
Ludlow	13	8
Lugwardine	4	15
Luston	4	6
Lyonshall	6	9
Madley	8	12
Malvern	—	1
Mansel Gamage	3	6
Mansel Lacy	3	7
Marcle, Little	—	1
Marcle, Much	—	5
Marden	8	17
Merthyr	2	—
Michaelchurch Escley	2	3
Moccas, Blakemere and Monnington	3	4
Monkland	2	1
Monmouth Cap and Llangua	—	3
Monnington	1	5
Mordiford, Checkley and Frome	8	24
Moreton-on-Lugg	2	3
Munsley	1	2
Nantyglo (Mon.)	1	—
Norton Canon	3	1
Northampton	1	—
Nunnington	3	2
Ocle Pythard	7	7
Orleton	4	3
Pembridge	8	12
Penarth	1	—
Pencombe	10	6
Peterchurch	8	2
Pipe Aston	—	1
Pipe-cum-Lyde	1	3
Plymouth (Devon)	2	—
Pontrilas	11	17
Pontypool	1	—
Presteign	16	21
Preston-on-Wye and Blakemere	3	5
Preston Wynne	8	8
Pudleston	1	1
Putley	2	4
Ross-on-Wye	8	20
St. Margaret's	—	1
St. Weonards	3	4
Sarnesfield	3	1
Sellack	2	2
Shelwick	4	2

DISTRICT.	IN-PATIENTS.	OUT-PATIENTS.
Shobdon ...	8	10
Skenfrith	3	11
Sollershope	1	4
Staunton-on-Arrow	3	3
Staunton-on-Wye ...	5	5
Stoke Edith	1	7
Stoke Lacy	2	4
Stoke Prior	1	4
Stretton Grandison	2	3
Stretton Sugwas ...	5	10
Sutton ...	3	4
Symonds Yat	—	1
Tarrington	6	15
Tedstone Wafer	1	—
Tenbury ...	3	4
Three Ashes	1	—
Three Cocks	3	3
Thornbury	2	2
Thruxton	2	—
Tillington	2	3
Titley ...	—	3
Tram Inn	3	4
Tredegar ...	—	4
Tupsley ...	7	19
Ullingswick	2	3
Upton Bishop	1	2
Vowchurch	11	8
Walford (Bucknell)	—	1
Walterstone	7	6
Wareham	1	—
Wellington	12	13
Weobley ...	17	16
Westhide	2	6
Weston Beggard	5	7
Whitbourne	—	1
Whitney on Wye ...	9	8
Wigmore	1	2
Winforton	2	1
Withington	9	23
Woolhope	5	12
Wormbridge and St. Devereux	5	3
Yarkhill ...	10	17
Yarpole ...	2	5
Yatton ...	1	1
Yazor ...	1	3
Other Districts	—	73

Operations.

	Cured or Relieved.	Died.	Tl.
Abdominal.			
Appendicectomy ...	116	10	126
Caecopoexy ...	2	0	2
Cholecystectony ...	8	3	11
Gastro-Enterostomy	5	2	7
Gastrostomy ...	0	1	1
Hydatid Cyst :			
Abdominal Wall ...	2	0	2
Intestine :			
Colostomy ...	2	1	3
Resection	2	0	2
Laparotomy ...	31	9	40
Perforated Ulcers :			
Gastric & Duodenal	16	1	17
Spleenotomy ...	0	1	1
Wertheims Operation	2	0	2
Abscesses ...	20	2	22
Amputations.			
Hand	1	0	1
Fingers	11	0	11
Foot	1	0	1
Leg	1	3	4
Toes	3	0	3
Breast	7	0	7
Chest.			
Resection of Rib ...	10	2	12
Ear, Nose & Throat.			
Mastoid	30	0	30
Maxillary Sinus opened ...	15	0	15
Nasal Polypus ...	6	0	6
Deviated Septum ...	23	0	23
Tonsillectomy ...	323	0	323
Tracheotomy ...	1	1	2
Bronchoscopy ...	3	0	3
Epithelioma.			
Lip	3	0	3
Tongue	2	0	2
Foreign Bodies.			
Removed	6	0	6

	Cured or Relieved.	Died.	Tl.
Genito-Urinary.			
Cystoscopy	13	0	13
Cystostomy ...	12	2	14
Nephrotomy... ...	3	1	4
Pyelography... ...	18	0	18
Hydrocele	6	0	6
Circumcision... ...	13	0	13
Prostatectomy ...	2	3	5
Orchidectomy ...	1	0	1
Varicocele	5	0	5
Urethrotomy ...	1	0	1
Epididymectomy ...	2	1	3
Glands of Neck.			
Excision	4	0	4
Removal	3	0	3
Gynæcological.			
Amputation of Cervix	2	0	2
Bartholins Cyst ...	3	0	3
Dilatation & Curettage	31	0	31
Hysterectomy ...	14	0	14
Oöphorectomy ...	2	0	2
Ovarian Cyst ...	3	0	3
Perinaeorrhapy ...	5	0	5
Retroverted Uterus	2	0	2
Salpingectomy ...	4	0	4
Vaginal Examination	4	0	4
Uterine Polypus ...	0	1	1
Uterine Suspension	3	0	3
Herinotomy.			
Inguinal (Non-Strangulated) ...	38	0	38
Inguinal (Strangulated)	8	2	10
Femoral (Non-Strangulated) ...	9	0	9
Femoral (Strangulated)	1	1	2
Bi-Lateral	2	0	2
Ventral	4	0	4
Umbilical	2	1	3
Lipoma.			
Removed	2	0	2

Operations—continued.

	Cured or Relieved.	Died.	Tl.
Maternity.			
Cæsarean Section ...	5	1	6
Forceps Delivery ...	1	0	1
Induction of Labour	2	0	2
Miscellaneous.			
Removal of Tongue	0	1	1
Radical Cure Hare Lip	2	0	2
Plastic Operation Face	1	0	1
Plastic Operation Nose	1	0	1
Nævous.			
Excision of	2	0	2
Nerve Resection.			
Resection	1	0	1
Orthopædic.			
(a) Bones :			
Excision	10	0	10
Grafting	2	0	2
Osteoclasis	1	0	1
Hellux Valgus ...	2	0	2
Osteotomy	8	0	8
Resetting of Tibia ...	1	0	1
Removal of Head of Femur	1	0	1
Reduction of Fractures	3	0	3
Sequestrectomy ...	9	0	9
Wiring	1	0	1
Plating	3	0	3
Plating & Wiring ...	1	0	1
Plaster Cases ...	8	0	8
(b) Joints :			
Excision of Cartilage	4	0	4
Arthrodesis	4	0	4
Aspiration	1	0	1
Arthroplasty ...	1	0	1
(c) Miscellaneous :			
Bursitis	6	0	6
Tendon Lengthening	1	0	1
Tendon Suturing ...	3	0	3
Tenotomy	8	0	8
Wrenching	6	0	6
Avulsion of Nails ...	3	0	3
Pari-Arterial Sympathectomy ...	2	0	2
Rectum.			
Anal Fistula ...	2	0	2
Hæmorrhoids ...	5	0	5
Ischio-Rectal Abscess	1	0	1
Sigmoidoscopy ...	6	0	6
Skin.			
Graft	2	0	2
Thyroid Gland.			
Thyroidectomy ...	5	0	5
Wounds.			
Suture	13	1	14
Varicose Veins ...	3	0	3

HOW YOU CAN HELP YOUR HOSPITAL !

ENDOW

in perpetuity or support annually

A BED OR COT

with the right to name such, and to nominate Patients thereto.

BECOME an ANNUAL SUBSCRIBER or DONOR.

Promote an Entertainment in aid of the Hospital,

or

OBTAIN MEMBERS for the CONTRIBUTORY SCHEME

If you are able to help or not, please invite your friends to do so !

"An Appeal to all who would help to relieve suffering."

The present accommodation of the Hospital is inadequate to meet the demands made upon it.

The Board of Management are therefore at an early date proceeding with the proposed

NEW EXTENSIONS & ALTERATIONS

Comprising Wards for Men and Women—
All with Open Air Balconies.

A NEW MATERNITY WARD.

A NEW ISOLATION BLOCK.

A NEW ACCIDENT AND OUT-PATIENT DEPARTMENT.

ADDITIONAL CONSULTING ROOMS.

A NEW X-RAY & MASSAGE DEPARTMENT.

ADDITIONAL BEDROOMS for Nurses and Maids

NEW KITCHENS.

NEW BOILER AND ADDITIONS TO BOILER HOUSE.

PLEASE SEND YOUR DONATION

(*See next page*).

Herefordshire General Hospital.

BUILDING FUND APPEAL

(*For Particulars see previous page*).

I enclose cheque value £ : : ,

as my Donation to the above Fund, ...

.....

.....

(If desired, state object for which donation is given).

Name.....

Address.....

.....

To the Secretary,
Herefordshire General Hospital,
Hereford.

The Secretary,

Herefordshire General Hospital,

Hereford.

Dear Sir,

I beg to enclose.....*value*

£.....*as a* $\frac{\textit{Subscription}}{\textit{Donation}}$ *to the*

Herefordshire General Hospital for the current

year.

Please send receipts and recommendations to :

Name and full Postal Address } .....

.....

.....

.....19

Subscribers will greatly facilitate the Collection of their Subscriptions and avoid expenses to the Hospital, by kindly filling up this Authority and sending it to the Secretary at the Hospital.

Order on Bankers for Payment of Subscription.

.....1929

To Messrs......

(Insert here name of your Bankers).

.....

.....

Please pay now and annually until further notice on the first day of.....the sum of .....to ***THE HEREFORD BRANCH of BARCLAYS BANK LTD., for the Credit of the HEREFORDSHIRE GENERAL HOSPITAL and charge same to my account.***

(Signature) .....

(Postal Adaress).....

.....

£ : : ANNUALLY.

This Form, when completed, should be sent to the Secretary, Herefordshire General Hospital, Hereford.

Please
Remember the Hospital in your Will.

£1000 Endows a Bed.
£500 „ a Cot.

If you cannot endow a bed, leave something, however small, to help the sick and suffering.

Forms of Bequest
TO THE HOSPITAL.

Of LEGACY.

*Or for the naming of a bed to be called the .... Bed.

"I give and bequeath to the Herefordshire General Hospital the sum of free of Legacy Duty, to be applied *for the general purposes of the said Institution. And I declare that the receipt of the Treasurer for the time being of the said Institution shall be a sufficient discharge for the said Legacy."

Of RESIDUE.

"I give, devise and bequeath to the Herefordshire General Hospital the residue of my estate for the general purposes of the said Institution and I declare that the receipt of the Trustees for the time being of the said Institution shall be a sufficient discharge for the same."

NOTE.—Property of all kinds, real or personal, including land of any Tenure, may now be lawfully given by Will to the Hospital.

If you are disposed to make a bequest in favour of the Hospital you are invited to fill in the appended Codicil, and sign same in the presence of two witnesses. The Codicil should then be placed with your Will, the trouble of altering which, will be thus avoided.

Insert here full name and description.

This is a Codicil *to the last Will and Testament of me* .....

of .....

in the County of .....

I give *to* THE HEREFORDSHIRE GENERAL HOSPITAL *the sum of* ..... *pounds free of all duty to be applied to the general uses and purposes of the said Hospital. AND I declare that the receipt of the Treasurer for the time being of the said Infirmary shall be a sufficient discharge for the same.*

AS WITNESS my hand this .....*day of* .....192.....

SIGNED *by the Testator in the presence of us both present at the same time, who at h..... request, in h.....presence, and in the presence of each other, have hereunto subscribed our names as witnesses.*

(*Signature*)

.....

Name.....

Address.....

Occupation.....

Name.....

Address.....

Occupation.....

PRINTED BY

Jakemans

PRINTERS &
BOOKBINDERS,
31, CHURCH ST..
:: HEREFORD. ::